

- PROPOSED ROAD & PARKING BY OTHER
- GARBAGE COLLECTION
- PROPOSED PEDESTRIAN CIRCULATION
- EXIST. PEDESTRIAN CIRCULATION TO REMAIN
- EXISTING BUILDING REMAIN
- PROPOSED BUILDING
- REMAINING LANDS FOR PLAYING GROUND & AGRICULTURE E.T.C.

- NOTES
1. DONOT SCALE DRAWINGS
  2. THESE DRAWINGS ARE TO BE READ INCONJUNCTION WITH ALL STRUCTURAL AND SERVICES ENGINEERS' DRAWINGS.
  3. IF YOU ARE IN DOUBT PLEASE ASK.
  4. ALL EXTERIOR DOORS SHALL BE FITTED W/ S/S SADDLES
  5. ALL LOCKS SHALL BE MASTER & SUB MASTER KEYED
  6. ALL EXTERIOR DOORS & WINDOWS SHALL WITHSTAND 150MPH WIND MINIMUM GLAZING SHALL BE IMPACT GLASS
  7. ELITE ARCHITECTURAL IRONMONGERY OR EQUAL & APPROVED, 3 HINGES PER DOOR, 2 FALLING HINGES PER TOILET DOOR

DATE	REVISIONS	BY
11/16/16	REV.#1: SECURITY BOOTH RELOCATED	B.O.

THE WORKING DRAWING PHASE

**M** Moulton Mayers Architects

**INTERIOR DESIGNERS,  
URBAN DESIGNERS,  
CONSTRUCTION MANAGERS**

MOULTON MAYERS  
DIP. ARCH. BS, ARCH. B,  
ARCH. MS, URBAN DESIGN.

P.O. BOX 79, McKIES HILL, ST. VINCENT, W.I.  
TEL: 784-457-2072  
E-MAIL: mayersarch@caribsurf.com

DRAWN BY: BRANSON OLLIVIERRE

SCALES: AS SHOWN

CHECKED: M.M. APPROVED BY

JOB NO: 448A/16 DATE: 03/11/16

PROJECT TITLE:  
SIR MC CHESNEY  
GEORGE SECONDARY  
SCHOOL  
(BARBUDA ANTIGUA)

DRAWING TITLE:

**SITE PLAN**

DRAWING NO: REVISION

S1 REV.#1

SITE PLAN  
SCALE: 1"=40'



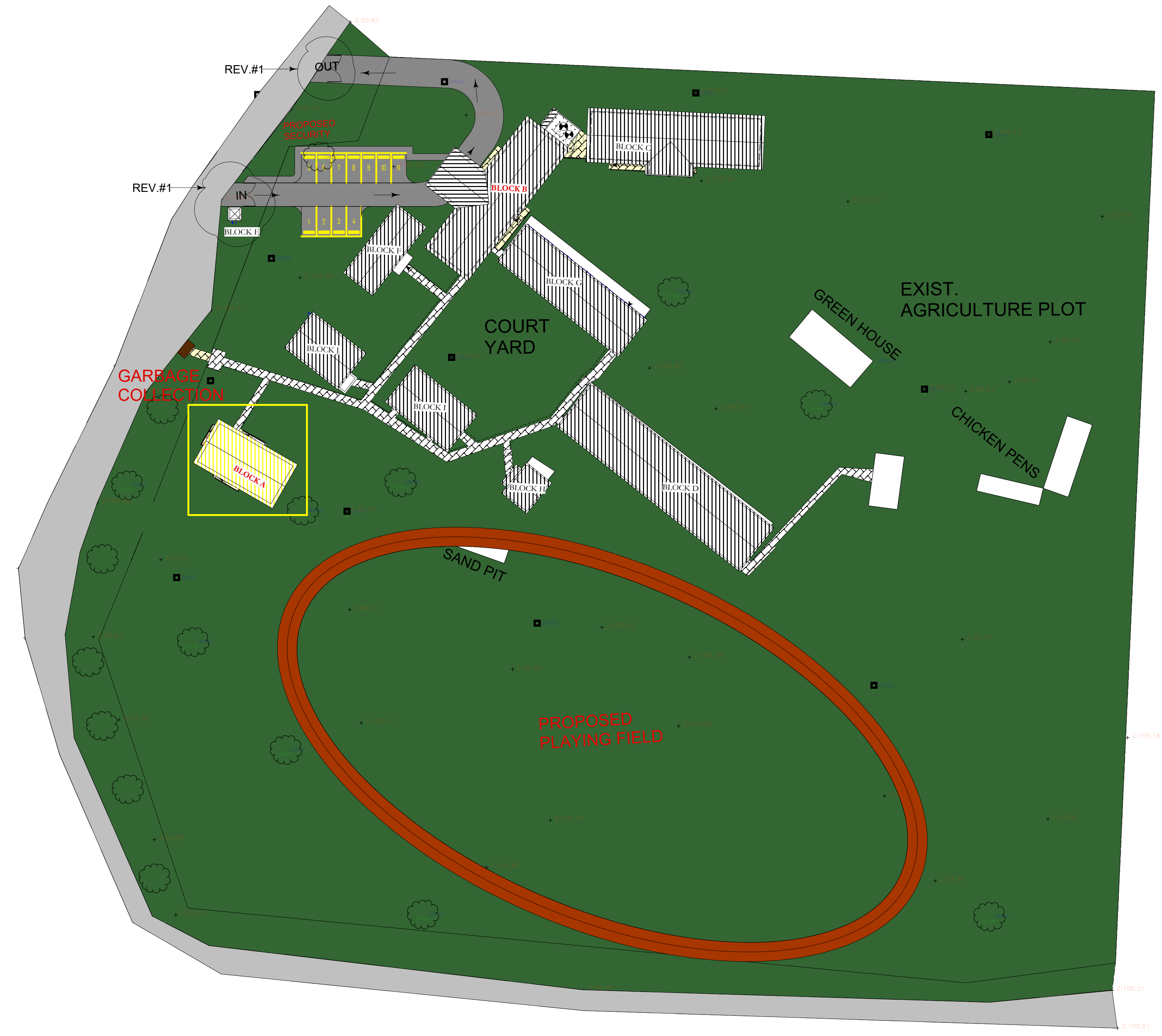
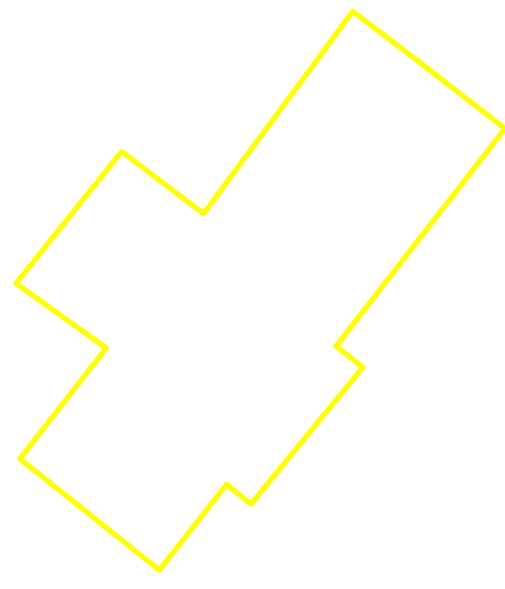
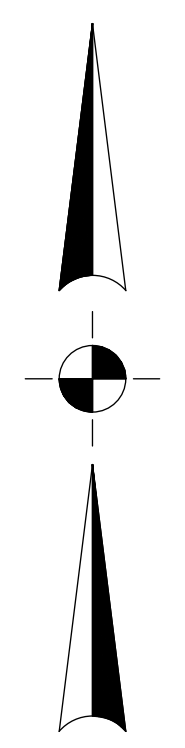

- PROPOSED ROAD & PARKING BY OTHER
- GARBAGE COLLECTION
- PROPOSED PEDESTRIAN CIRCULATION
- EXIST. PEDESTRIAN CIRCULATION TO REMAIN
- EXISTING BUILDING REMAIN
- PROPOSED BUILDING
- REMAINING LANDS FOR PLAYING GROUND & AGRICULTURE E.T.C.

- NOTES
1. DONOT SCALE DRAWINGS
  2. THESE DRAWINGS ARE TO BE READ INCONJUNCTION WITH ALL STRUCTURAL AND SERVICES ENGINEERS' DRAWINGS.
  3. IF YOU ARE IN DOUBT PLEASE ASK.
  4. ALL EXTERIOR DOORS SHALL BE FITTED W/ S/S SADDLES
  5. ALL LOCKS SHALL BE MASTER & SUB MASTER KEYED
  6. ALL EXTERIOR DOORS & WINDOWS SHALL WITHSTAND 150MPH WIND MINIMUM GLAZING SHALL BE IMPACT GLASS
  7. ELITE ARCHITECTURAL TRONMONGERY OR EQUAL & APPROVED, 3 HINGES PER DOOR, 2 FALLING HINGES PER TOILET DOOR.

DATE	REVISIONS	BY
11/16/16	REV.#1: SECURITY BOOTH RELOCATED	B.O.

THE WORKING DRAWING PHASE

**M** Moulton Mayers Architects

INTERIOR DESIGNERS,  
URBAN DESIGNERS,  
CONSTRUCTION MANAGERS

MOULTON MAYERS  
DIP. ARCH. BS, ARCH. B,  
ARCH. MS, URBAN DESIGN.

P.O. BOX 79, McKIES HILL, ST. VINCENT, W.I.  
TEL: 784-457-2072  
E-MAIL: mayersarch@caribsurf.com

DRAWN BY: BRANSON OLLIVIERRE

SCALES: AS SHOWN

CHECKED: M.M. APPROVED BY

JOB NO: 448A/16 DATE: 03/11/16

PROJECT TITLE:  
SIR MC CHESNEY  
GEORGE SECONDARY  
SCHOOL  
(BARBUDA ANTIGUA)

DRAWING TITLE:

**SITE PLAN**

DRAWING NO: REVISION

S2

REV.#1

SITE PLAN  
SCALE: 1"=40'



- NOTES
1. DONOT SCALE DRAWINGS
  2. THESE DRAWINGS ARE TO BE READ INCONJUNCTION WITH ALL STRUCTURAL AND SERVICES ENGINEERS' DRAWINGS.
  3. IF YOU ARE IN DOUBT PLEASE ASK.
  4. ALL EXTERIOR DOORS SHALL BE FITTED W/ 5/5 SADDLES
  5. ALL LOCKS SHALL BE MASTER & SUB MASTER KEYED
  6. ALL EXTERIOR DOORS & WINDOWS SHALL WITHSTAND 150MPH WIND MINIMUM GLAZING SHALL BE IMPACT GLASS
  7. ELITE ARCHITECTURAL IRONMONGERY OR EQUAL & APPROVED, 3 HINGES PER DOOR, 2 FALLING HINGES PER TOILET DOOR

DATE	REVISIONS	BY
12/06/16	REV.#1:NEW ROOF OVER DINING AREA	B.O.

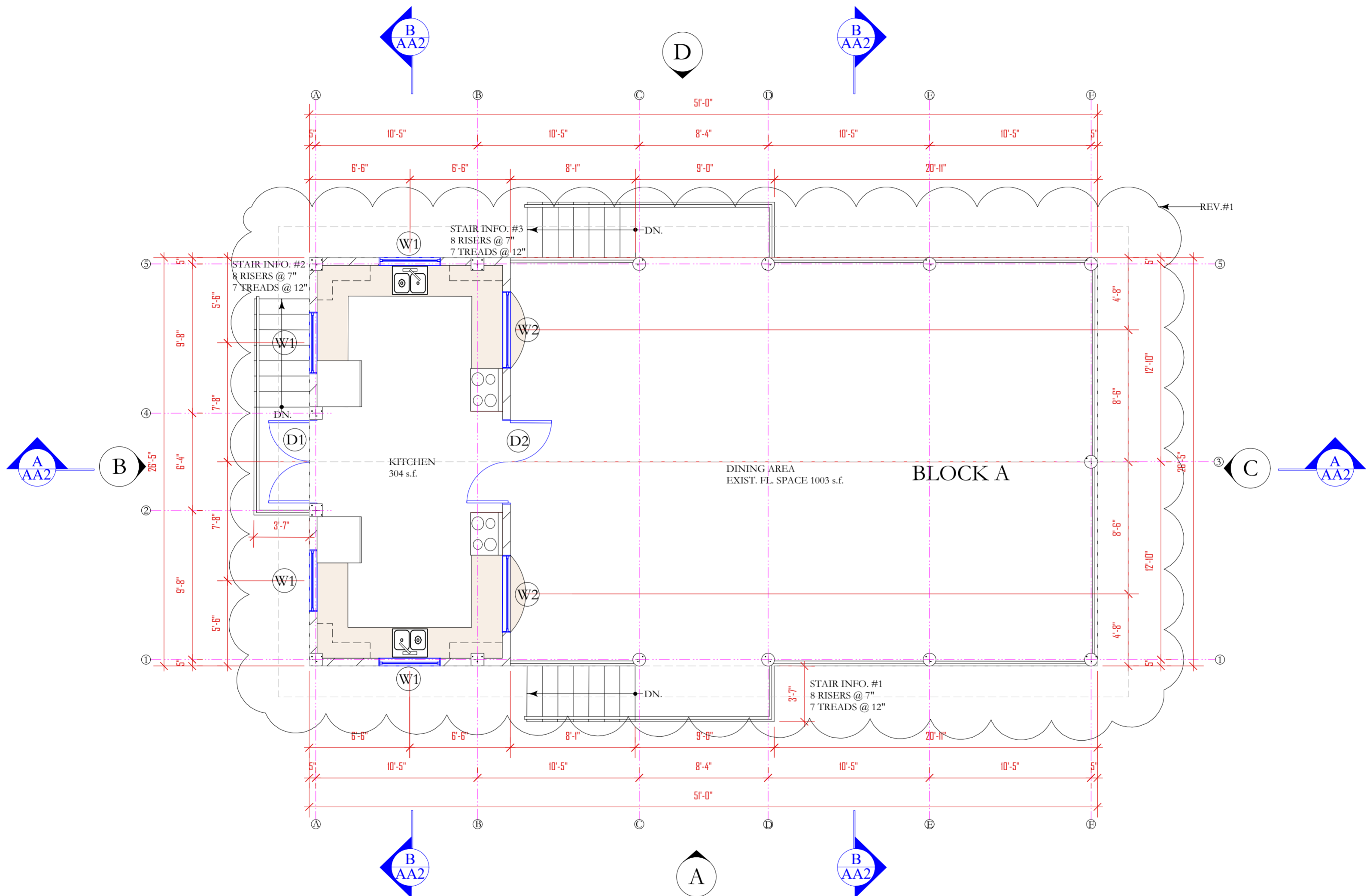

THE WORKING DRAWING PHASE

**M** Moulton Mayers Architects  
 INTERIOR DESIGNERS,  
 URBAN DESIGNERS,  
 CONSTRUCTION MANAGERS  
 MOULTON MAYERS  
 DIP. ARCH. BS, ARCH. B,  
 ARCH. MS, URBAN DESIGN.  
 P.O. BOX 79, MCKIES HILL, ST.VINCENT, W.I.  
 TEL: 784-457-2072  
 E-MAIL:mayersarch@caribsurf.com

DRAWN BY: BRANSON OLLIVIERRE  
 SCALES: AS SHOWN  
 CHECKED: M.M. APPROVED BY  
 JOB NO: 448C/16 DATE: 02/23/16

PROJECT TITLE:  
 SIR MC CHESNEY GEORGE  
 SECONDARY SCHOOL  
 (BARBUDA ANTIGUA)

DRAWING TITLE:  
 GRD. FL. PLAN  
 KITCHEN/DINING  
 BLOCK (BLOCK A)

DRAWING NO:	REVISION
AA1	REV.#1

GRD. FL. PLAN GROSS: 1347 s.f.  
 KITCHEN/DINING  
 BLOCK (BLOCK A)  
 SCALE: 1/8"=1'-0"

**KEY**

- EXIST. TO REMAIN
- NEW 6" RC BLK. WALL

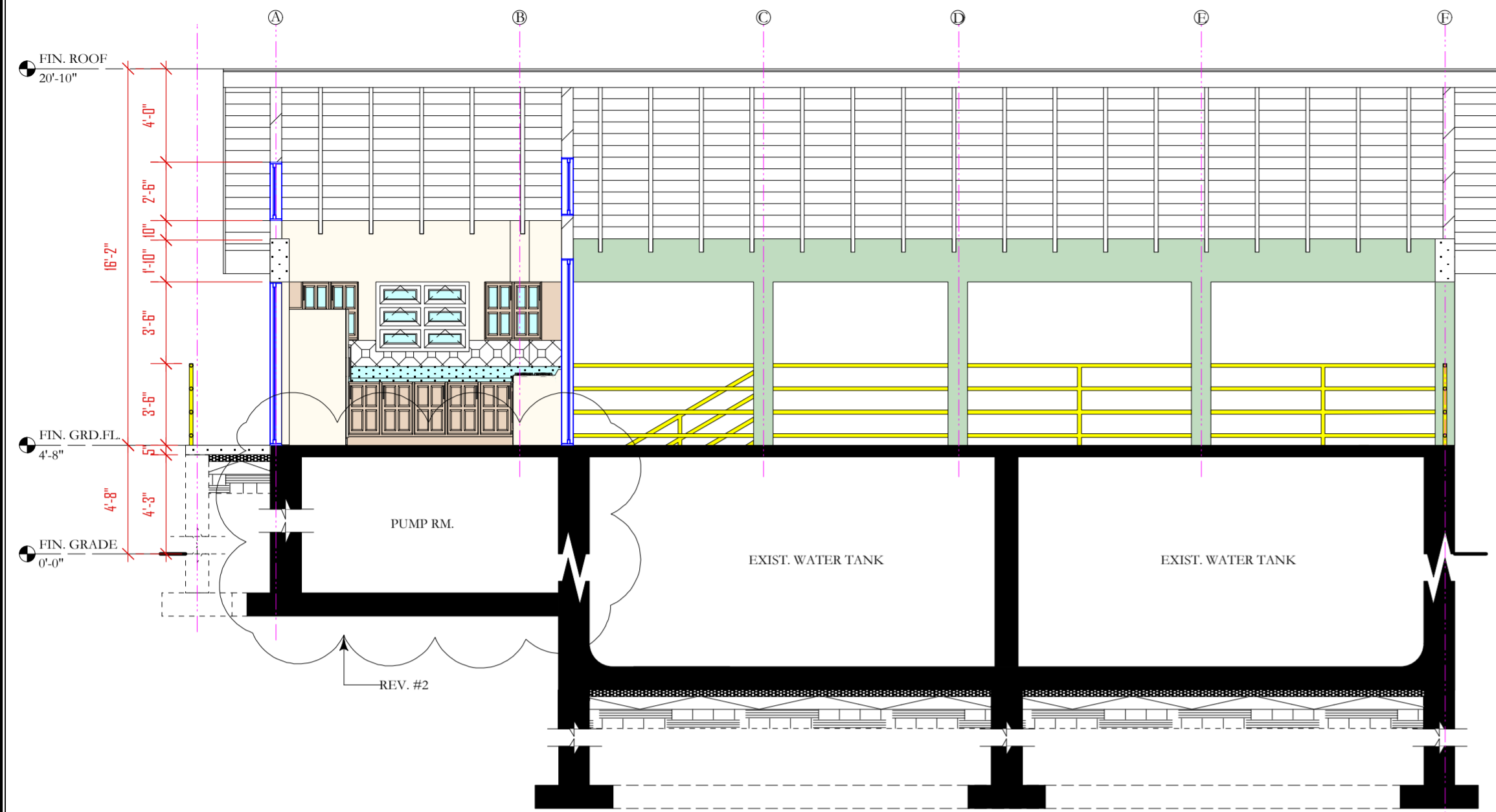

SECTION A-A  
SCALE: 1/8" = 1'-0"

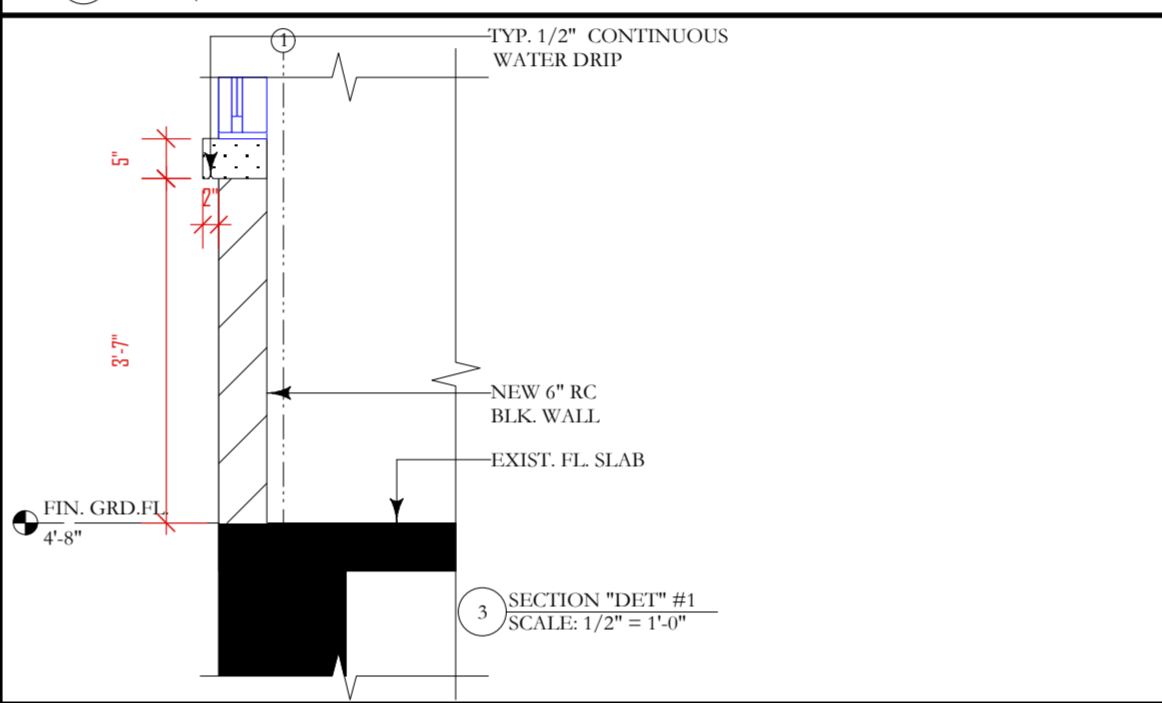
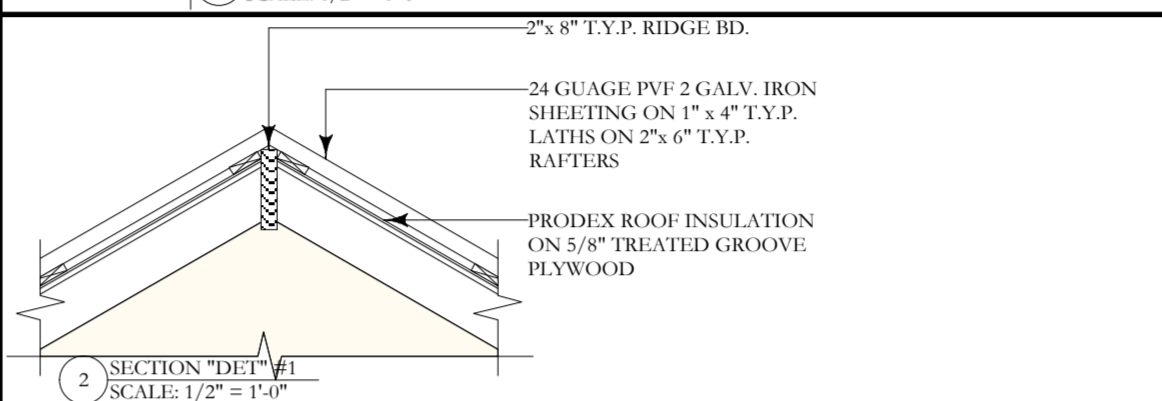
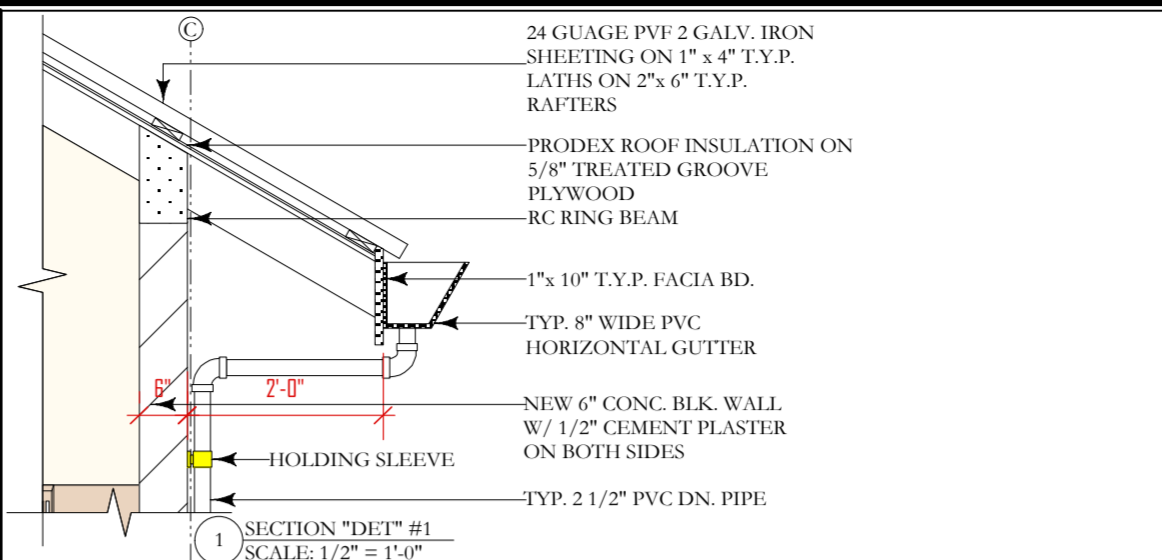

- NOTES**
1. DONOT SCALE DRAWINGS
  2. THESE DRAWINGS ARE TO BE READ IN CONJUNCTION WITH ALL STRUCTURAL AND SERVICES ENGINEERS' DRAWINGS.
  3. IF YOU ARE IN DOUBT PLEASE ASK.
  4. ALL EXTERIOR DOORS SHALL BE FITTED W/ 5/5 SADDLES
  5. ALL LOCKS SHALL BE MASTER & SUB MASTER KEYS
  6. ALL EXTERIOR DOORS & WINDOWS SHALL WITHSTAND 150MPH WIND MINIMUM GLAZING SHALL BE IMPACT GLASS
  7. ELITE ARCHITECTURAL IRONMONGERY OR EQUAL & APPROVED, 3 HINGES PER DOOR, 2 FALLING HINGES PER TOILET DOOR

DATE	REVISIONS	BY
12/06/16	REV.#1: NEW ROOF OVER DINING AREA	B.O.
12/06/16	REV.#2: EXIST. PUMP RM. SHOWN	B.O.

THE WORKING  
DRAWING PHASE

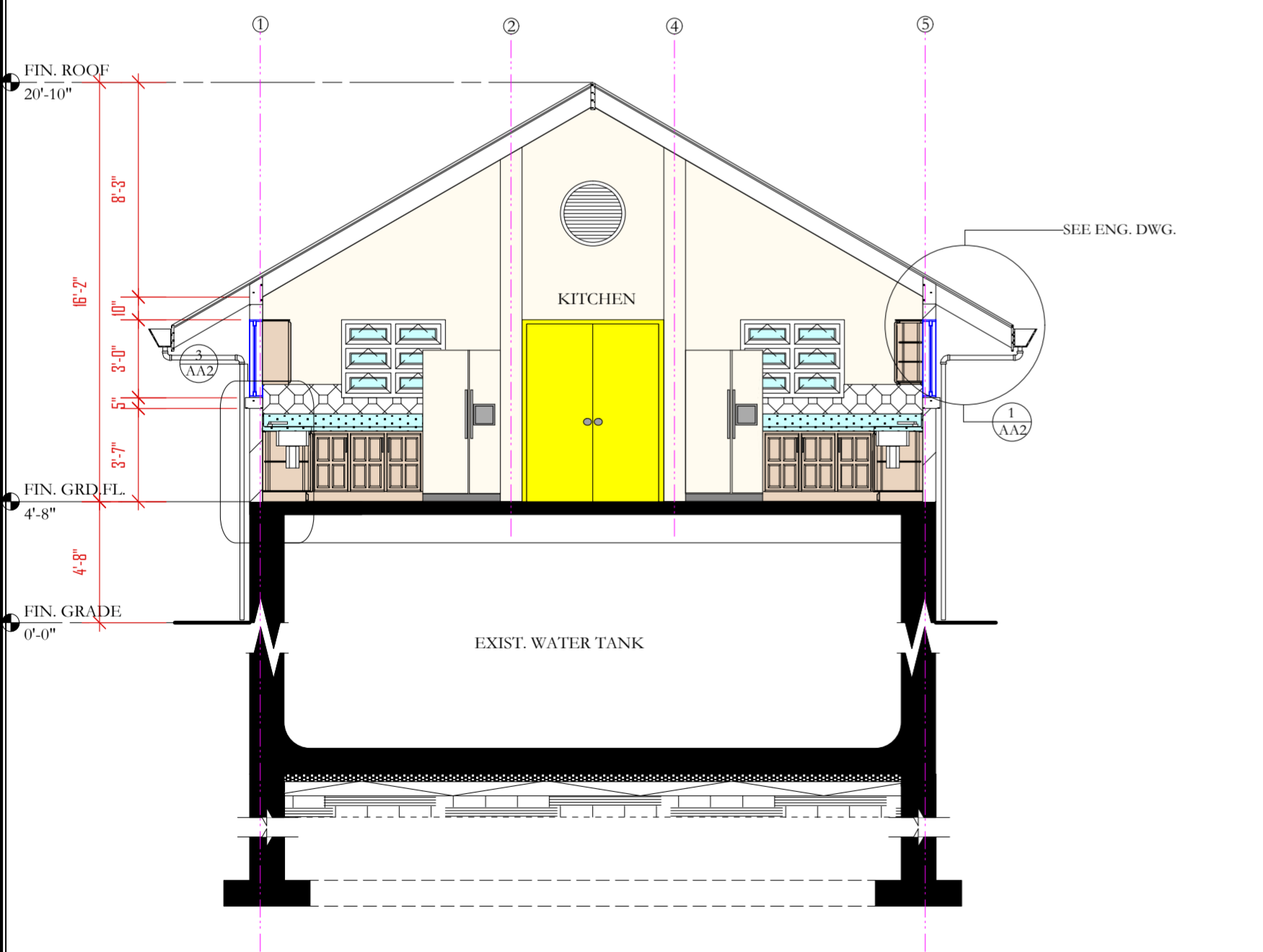

SECTION B-B  
SCALE: 1/8" = 1'-0"

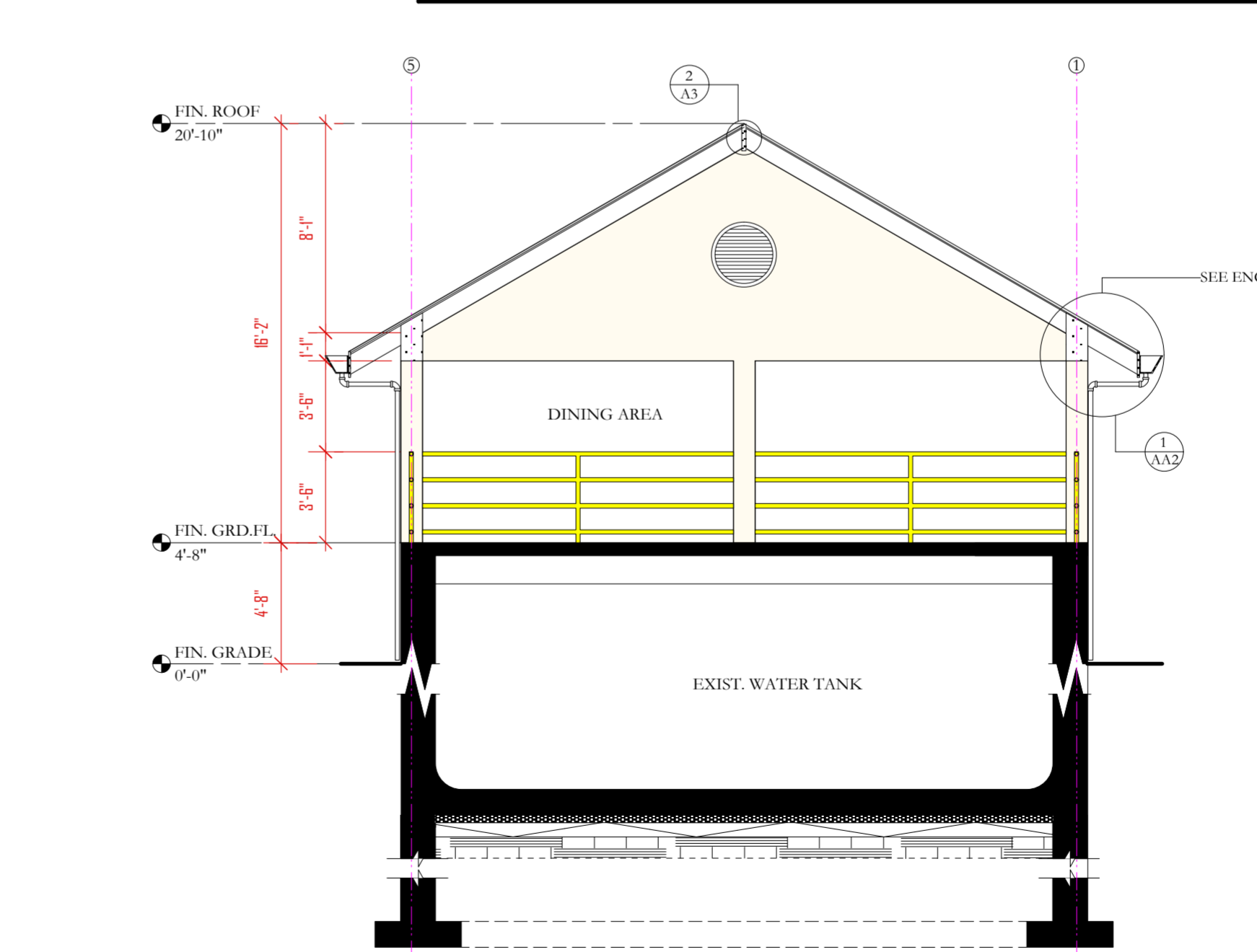

SECTION C-C  
SCALE: 1/8" = 1'-0"

M

**Moulton Mayers  
Architects**

**INTERIOR DESIGNERS,  
URBAN DESIGNERS,  
CONSTRUCTION MANAGERS**

**MOULTON MAYERS**  
DIP. ARCH. BS, ARCH. B,  
ARCH. MS, URBAN DESIGN.

P.O. BOX 79, McKIES HILL, ST. VINCENT, W.I.  
TEL. 784-457-2072  
E-MAIL: mayersarch@caribsurf.com

DRAWN BY: BRANSON OLLIVIERRE	
SCALES: AS SHOWN	
CHECKED: M.M.	APPROVED BY
JOB NO: 448C/16	DATE: 02/23/16

PROJECT TITLE:  
**SIR MC CHESNEY GEORGE  
SECONDARY SCHOOL  
(BARBUDA ANTIGUA)**

DRAWING TITLE:  
**KITCHEN/DINING  
BLOCK (BLOCK A)  
SECTIONS  
A-A & B-B/DET.**

DRAWING NO:  <b>AA2</b>	REVISION  <b>REV.#2</b>
-------------------------------	-------------------------------





- NOTES
1. DONOT SCALE DRAWINGS
  2. THESE DRAWINGS ARE TO BE READ INCONJUNCTION WITH ALL STRUCTURAL AND SERVICES ENGINEERS' DRAWINGS.
  3. IF YOU ARE IN DOUBT PLEASE ASK.
  4. ALL EXTERIOR DOORS SHALL BE FITTED W/ 5/5 SADDLES
  5. ALL LOCKS SHALL BE MASTER & SUB MASTER KEYED
  6. ALL EXTERIOR DOORS & WINDOWS SHALL WITHSTAND 150MPH WIND MINIMUM GLAZING SHALL BE IMPACT GLASS
  7. ELITE ARCHITECTURAL IRONMONGERY OR EQUAL & APPROVED, 3 HINGES PER DOOR, 2 FALLING HINGES PER TOILET DOOR

DATE	REVISIONS	BY
12/06/16	REV.#1:NEW ROOF OVER DINING AREA	B.O.

THE WORKING DRAWING PHASE

**M** Moulton Mayers Architects  
 INTERIOR DESIGNERS,  
 URBAN DESIGNERS,  
 CONSTRUCTION MANAGERS  
 MOULTON MAYERS  
 DIP. ARCH. BS, ARCH. B,  
 ARCH. MS, URBAN DESIGN.  
 P.O. BOX 79, McKIES HILL, ST.VINCENT, W.I.  
 TEL. 784-457-2072  
 E-MAIL:mayersarch@caribsurf.com

DRAWN BY: BRANSON OLLIVIERRE  
 SCALES: AS SHOWN  
 CHECKED: M.M. APPROVED BY  
 JOB NO: 448C/16 DATE: 02/23/16

PROJECT TITLE:  
 SIR MC CHESNEY GEORGE  
 SECONDARY SCHOOL  
 (BARBUDA ANTIGUA)

DRAWING TITLE:  
 ROOF FRAMING  
 PLAN KITCHEN  
 /DINING BLOCK  
 (BLOCK A)

DRAWING NO:  AA3	REVISION  REV.#1
------------------------	------------------------

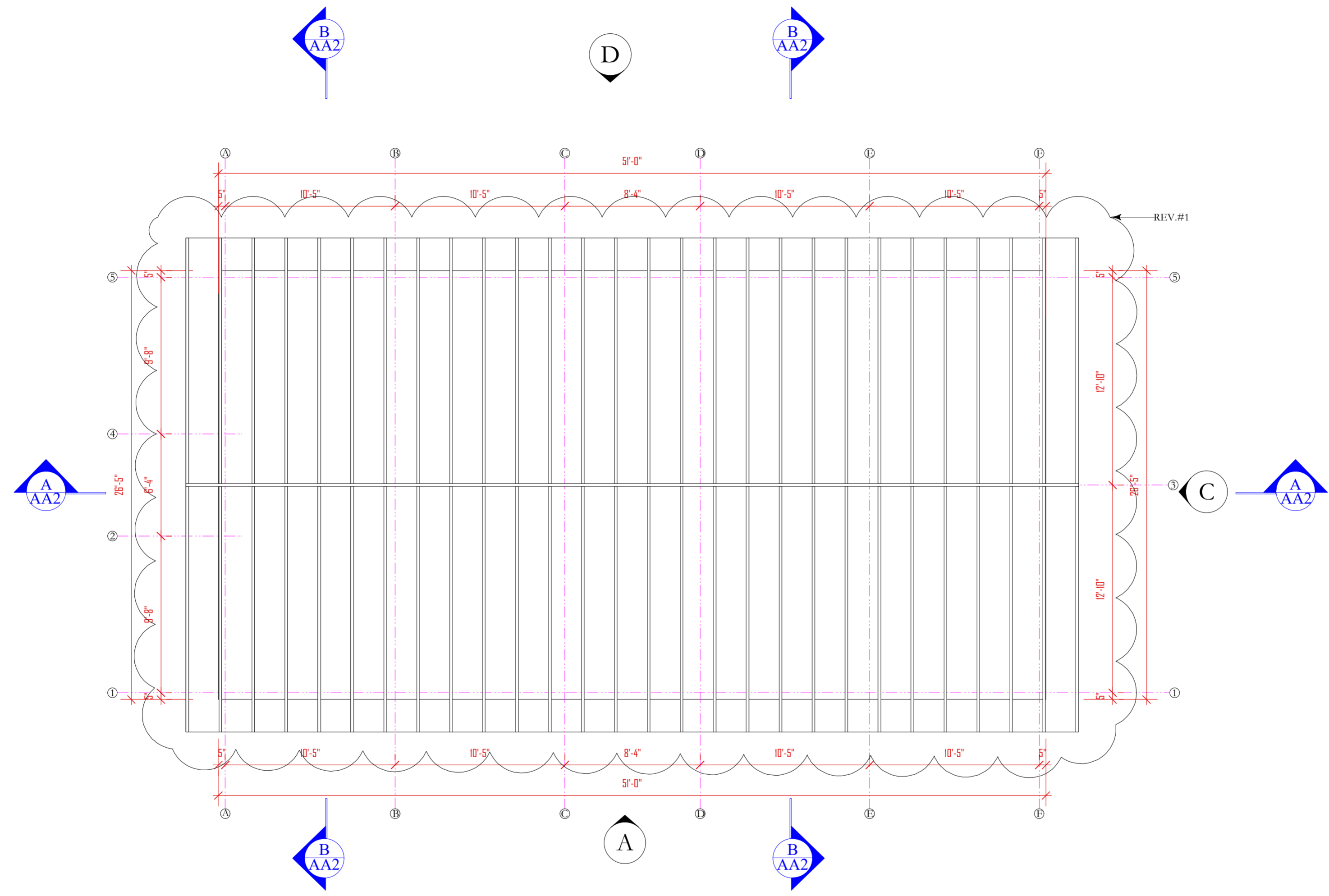

ROOF FRAMING PLAN  
 KITCHEN/DINING  
 BLOCK (BLOCK A)  
 SCALE: 1/8"=1'-0"

- NOTES
1. DONOT SCALE DRAWINGS
  2. THESE DRAWINGS ARE TO BE READ INCONJUNCTION WITH ALL STRUCTURAL AND SERVICES ENGINEERS' DRAWINGS.
  3. IF YOU ARE IN DOUBT PLEASE ASK.
  4. ALL EXTERIOR DOORS SHALL BE FITTED W/ S/S SADDLES
  5. ALL LOCKS SHALL BE MASTER & SUB MASTER KEYED
  6. ALL EXTERIOR DOORS & WINDOWS SHALL WITHSTAND 150MPH WIND MINIMUM GLAZING SHALL BE IMPACT GLASS
  7. ELITE ARCHITECTURAL IRONMONGERY OR EQUAL & APPROVED, 3 HINGES PER DOOR, 2 FALLING HINGES PER TOILET DOOR

DATE	REVISIONS	BY
12/06/16	REV.#1: NEW ROOF OVER DINING AREA	B.O.

THE WORKING DRAWING PHASE

**M**oulton Mayers Architects  
**INTERIOR DESIGNERS, URBAN DESIGNERS, CONSTRUCTION MANAGERS**  
 MOULTON MAYERS  
 DIP. ARCH. BS, ARCH. B, ARCH. MS, URBAN DESIGN.  
 P.O. BOX 79, MCKIES HILL, ST. VINCENT, W.I.  
 TEL: 784-457-2072  
 E-MAIL: mayersarch@caribsurf.com

DRAWN BY: BRANSON OLLIVIERRE  
 SCALES: AS SHOWN  
 CHECKED: M.M. APPROVED BY:  
 JOB NO: 448C/16 DATE: 02/23/16

PROJECT TITLE:  
 SIR MC CHESNEY GEORGE SECONDARY SCHOOL  
 (BARBUDA ANTIGUA)

DRAWING TITLE:  
**ROOF PLAN  
 KITCHEN/DINING  
 BLOCK (BLOCK A)**

DRAWING NO:	REVISION
AA4	REV.#1

ROOF PLAN  
 KITCHEN/DINING  
 BLOCK (BLOCK A)  
 SCALE: 1/8"=1'-0"

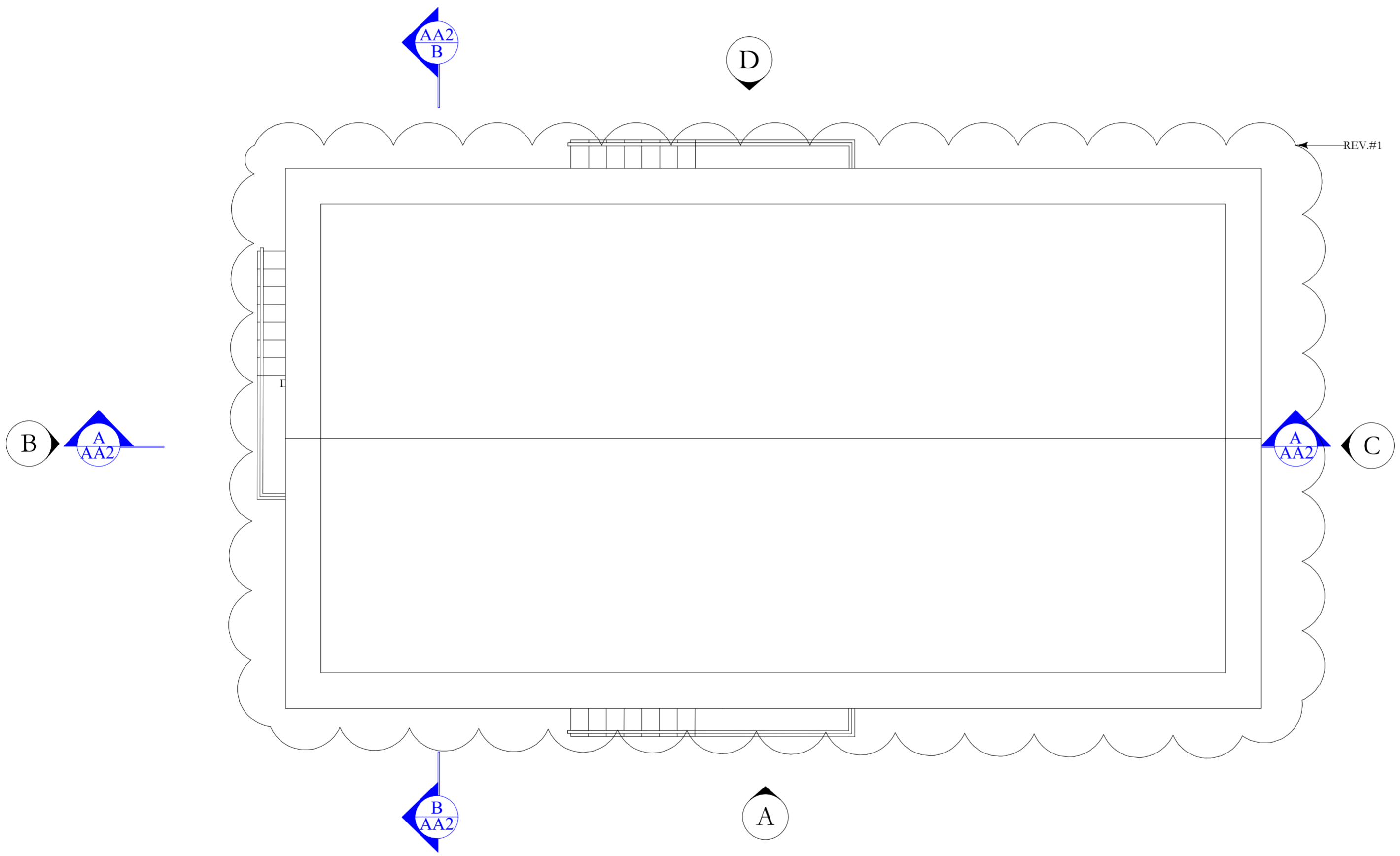

- NOTES
1. DONOT SCALE DRAWINGS
  2. THESE DRAWINGS ARE TO BE READ INCONJUNCTION WITH ALL STRUCTURAL AND SERVICES ENGINEERS' DRAWINGS.
  3. IF YOU ARE IN DOUBT PLEASE ASK.
  4. ALL EXTERIOR DOORS SHALL BE FITTED W/ S/S SADDLES
  5. ALL LOCKS SHALL BE MASTER & SUB MASTER KEYED
  6. ALL EXTERIOR DOORS & WINDOWS SHALL WITHSTAND 150MPH WIND MINIMUM GLAZING SHALL BE IMPACT GLASS
  7. ELITE ARCHITECTURAL IRONMONSERY OR EQUAL & APPROVED, 3 HINGES PER DOOR, 2 FALLING HINGES PER TOILET DOOR

DATE	REVISIONS	BY
12/06/16	REV.#1:NEW ROOF OVER DINING AREA	B.O.

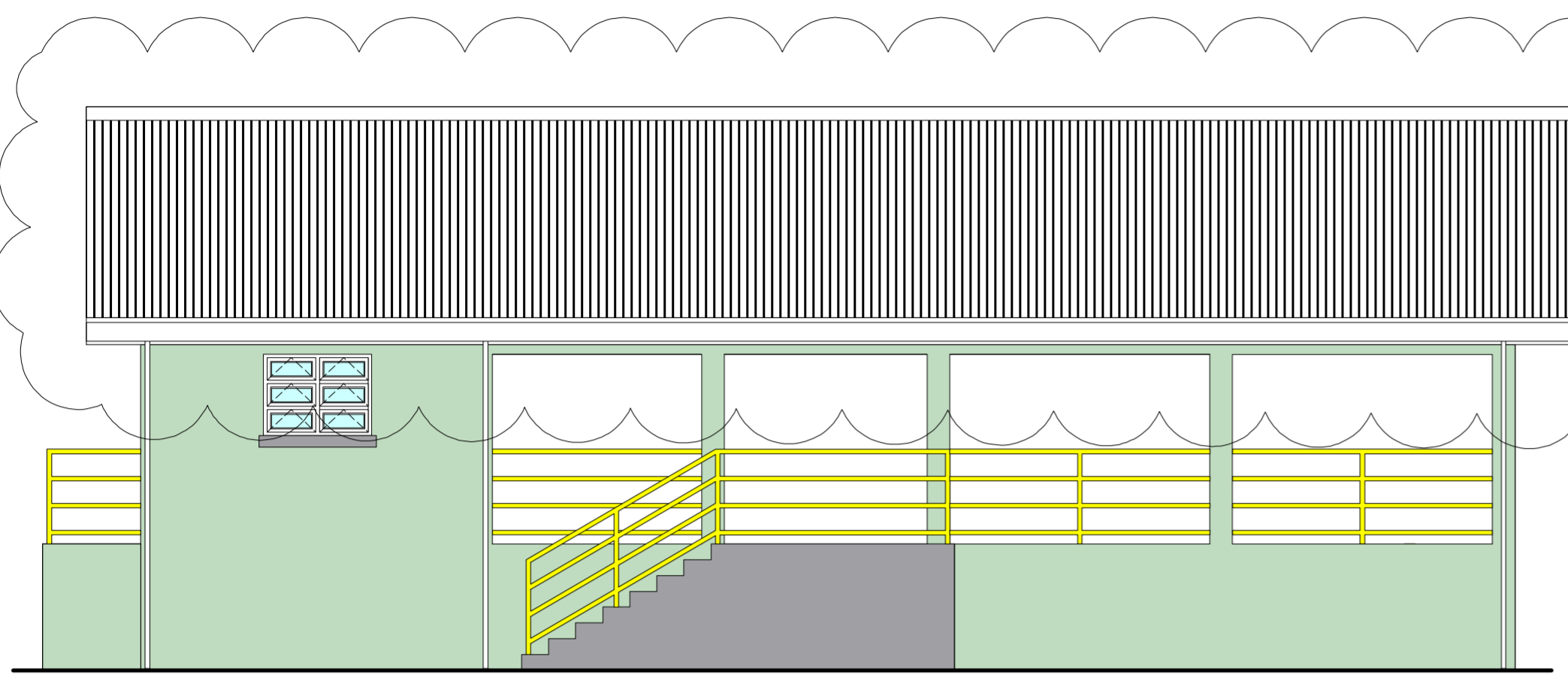

ELEVATION A

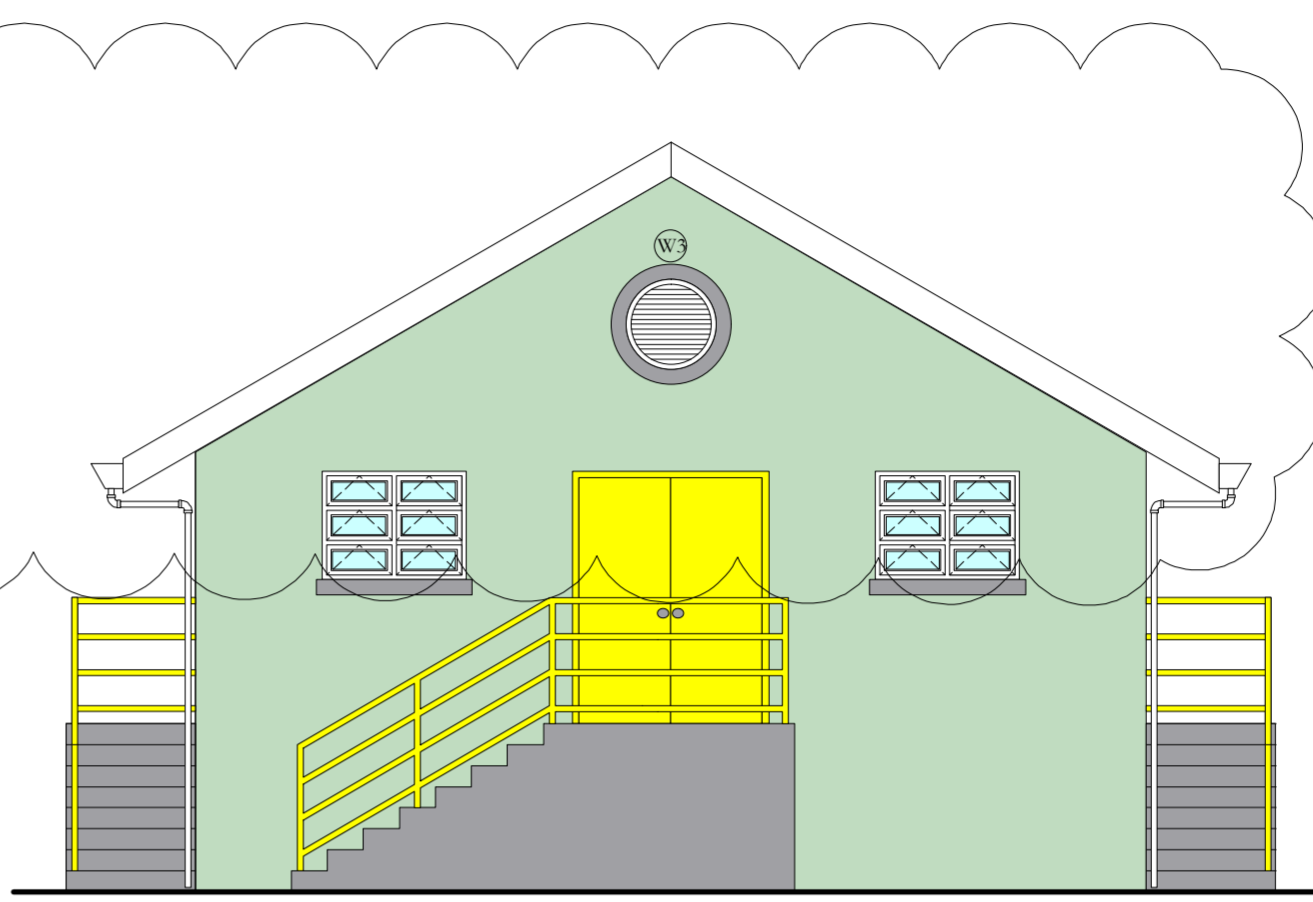

ELEVATION B

REV. #1

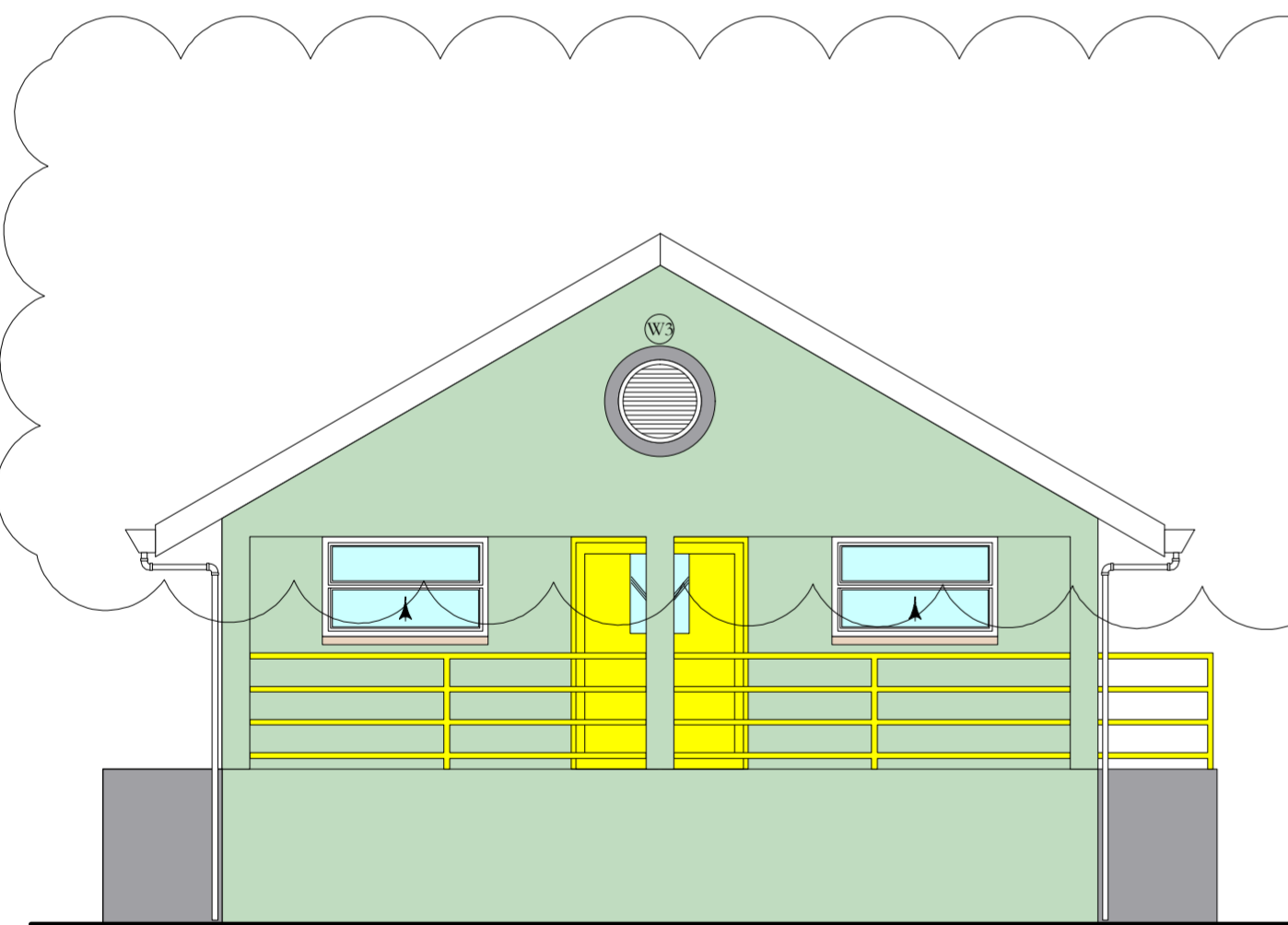

ELEVATION C

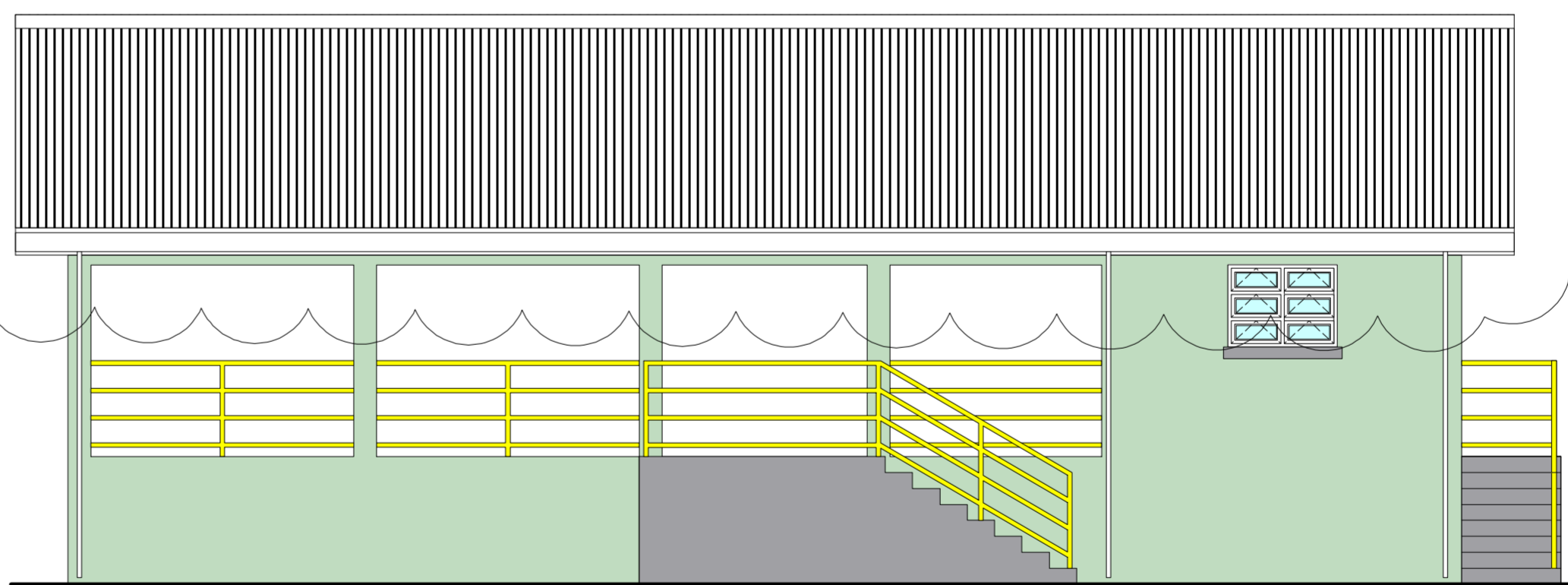

ELEVATION D

**THE WORKING  
DRAWING PHASE**

**M** Moulton Mayers  
Architects

**INTERIOR DESIGNERS,  
URBAN DESIGNERS,  
CONSTRUCTION MANAGERS**

MOULTON MAYERS  
DIP. ARCH. BS, ARCH. B,  
ARCH. MS, URBAN DESIGN.

P.O. BOX 79, McKIES HILL, ST.VINCENT, W.I.  
TEL: 784-457-2072  
E-MAIL:mayersarch@caribsurf.com

DRAWN BY: BRANSON OLLIVIERRE

SCALES: AS SHOWN

CHECKED: M.M. APPROVED BY:

JOB NO: 448C/16 DATE: 02/23/16

PROJECT TITLE:  
SIR MC CHESNEY GEORGE  
SECONDARY SCHOOL  
(BARBUDA ANTIGUA)

DRAWING TITLE:  
**KITCHEN/DINING  
BLOCK (BLOCK A)  
ELEVATIONS**

DRAWING NO: AA5 REVISION: REV. #1

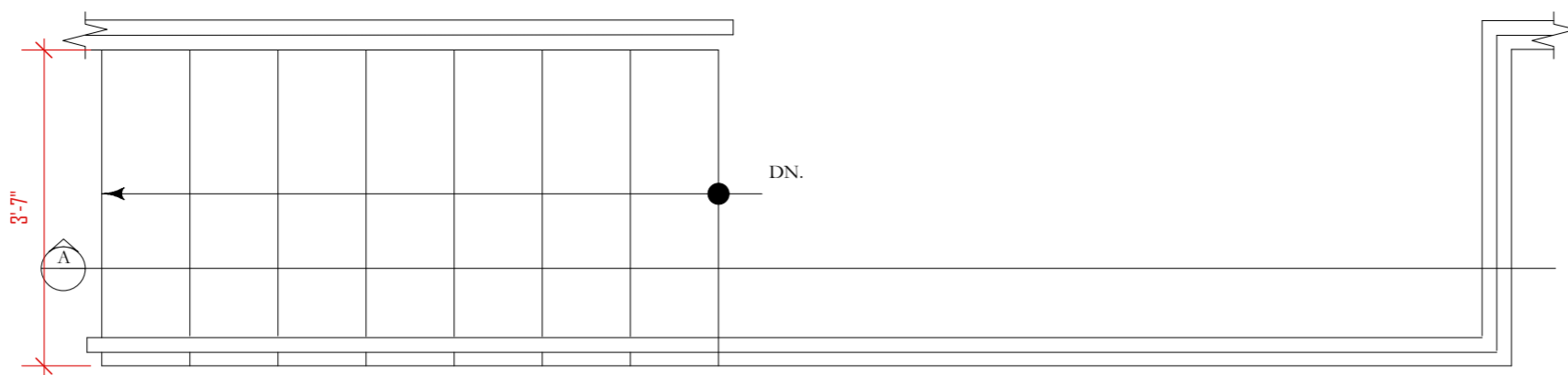

STAIR INFO. #1 & 2  
8 RISERS @ 7"  
7 TREADS @ 12"

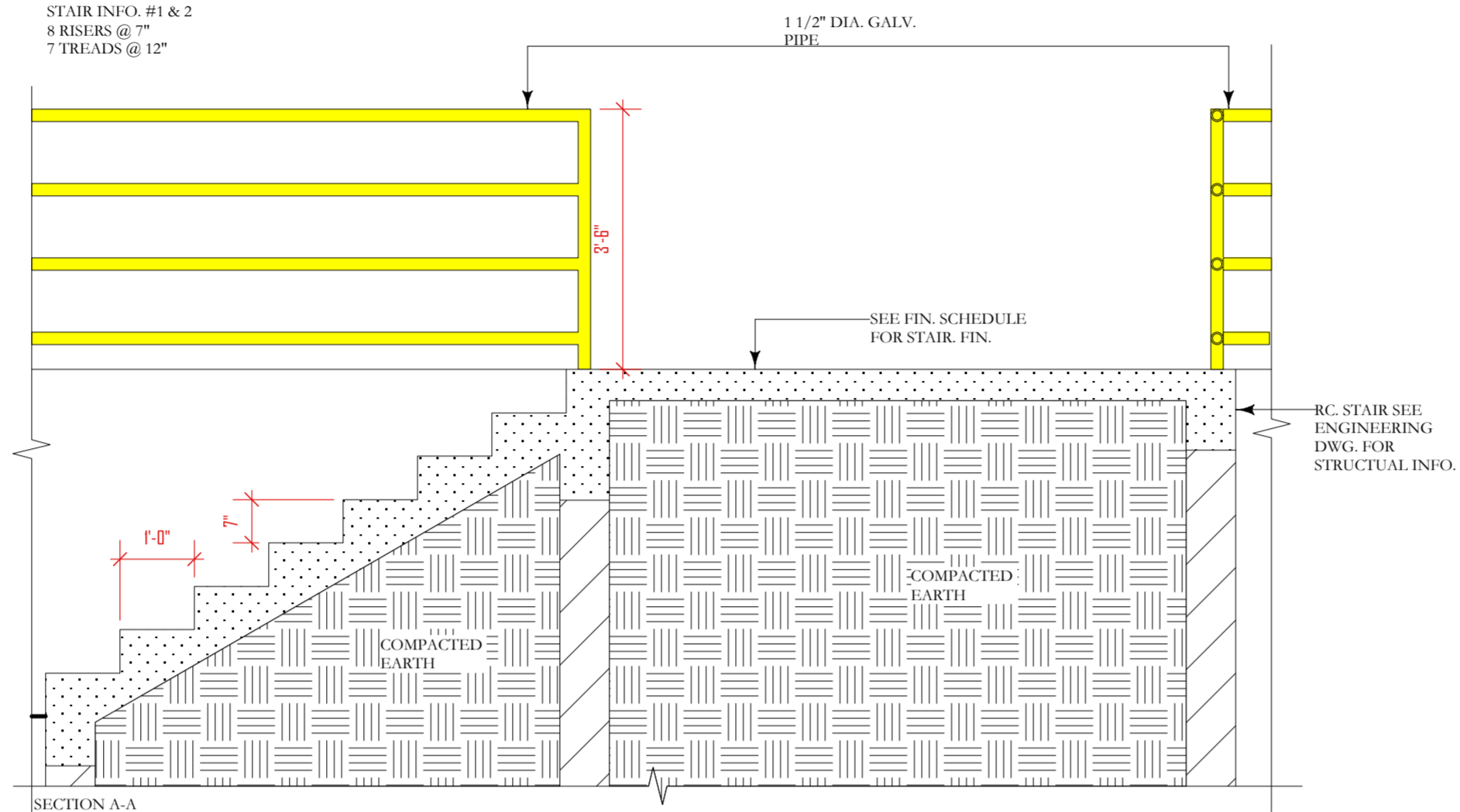

SECTION A-A  
SCALE: 1/2" = 1'-0"

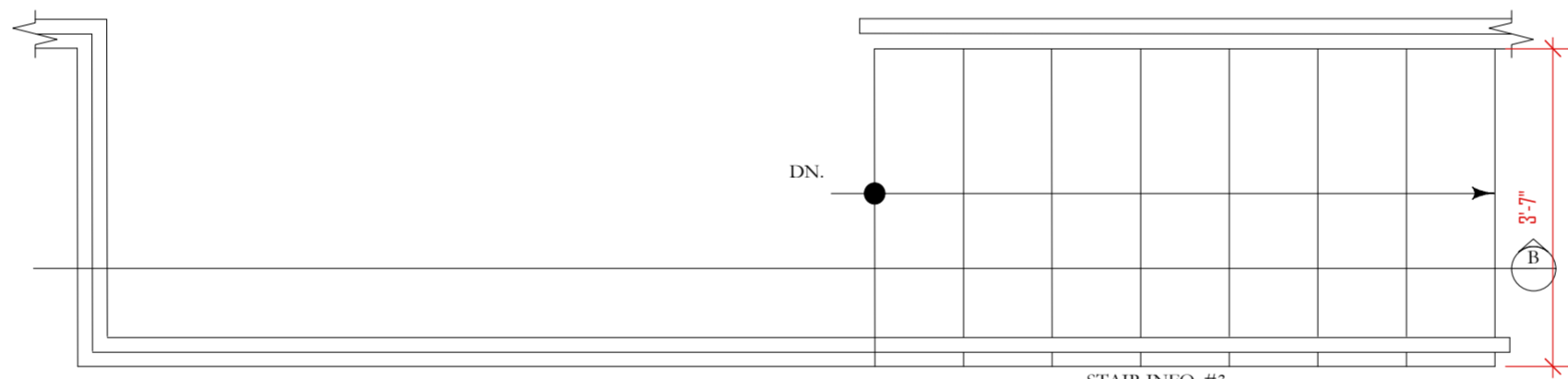

STAIR INFO. #3  
8 RISERS @ 7"  
7 TREADS @ 12"

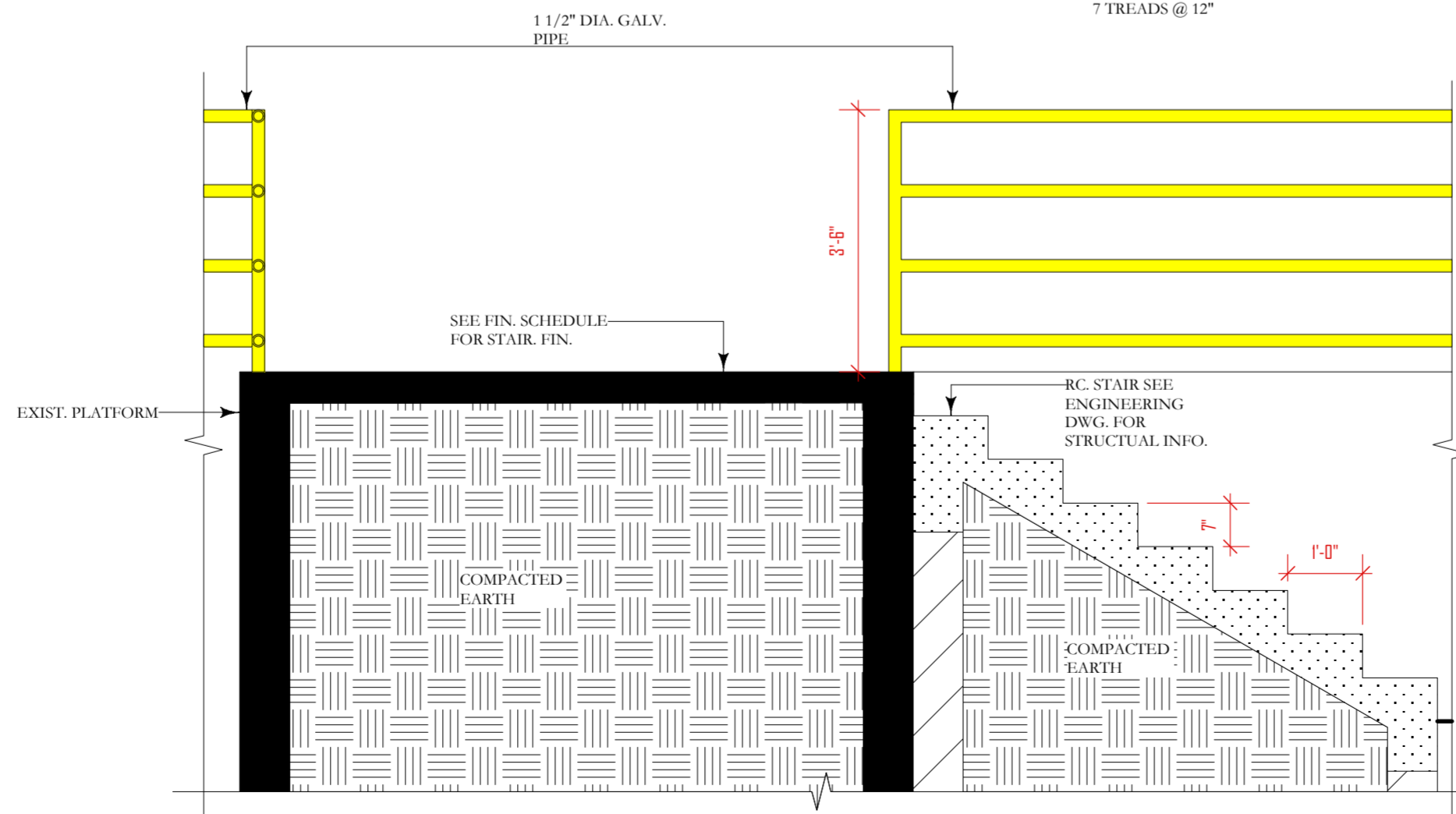

SECTION B-B  
SCALE: 1/2" = 1'-0"

- NOTES
- DONOT SCALE DRAWINGS
  - THESE DRAWINGS ARE TO BE READ INCONJUNCTION WITH ALL STRUCTURAL AND SERVICES ENGINEERS' DRAWINGS.
  - IF YOU ARE IN DOUBT PLEASE ASK.
  - ALL EXTERIOR DOORS SHALL BE FITTED W/ 5/5 SADDLES
  - ALL LOCKS SHALL BE MASTER & SUB MASTER KEYED
  - ALL EXTERIOR DOORS & WINDOWS SHALL WITHSTAND 150MPH WIND MINIMUM GLAZING SHALL BE IMPACT GLASS
  - ELITE ARCHITECTURAL IRONMONGERY OR EQUAL & APPROVED. 3 HINGES PER DOOR. 2 FALLING HINGES PER TOILET DOOR

DATE	REVISIONS	BY

THE WORKING  
DRAWING PHASE

**M** Moulton Mayers  
Architects

INTERIOR DESIGNERS,  
URBAN DESIGNERS,  
CONSTRUCTION MANAGERS

MOULTON MAYERS  
DIP. ARCH. BS, ARCH. B,  
ARCH. MS, URBAN DESIGN.

P.O. BOX 79, McKIES HILL, ST. VINCENT, W.I.  
TEL: 784-457-2072  
E-MAIL: mayersarch@caribsurf.com

DRAWN BY: BRANSON OLLIVIERRE

SCALES: AS SHOWN

CHECKED: M.M.

APPROVED BY

JOB NO: 448C/16

DATE: 02/23/16

PROJECT TITLE:  
SIR MC CHESNEY GEORGE  
SECONDARY SCHOOL  
(BARBUDA ANTIGUA)

DRAWING TITLE:  
KITCHEN/DINING  
BLOCK (BLOCK A)  
STAIR DETAILS

DRAWING NO:

REVISION

AA6



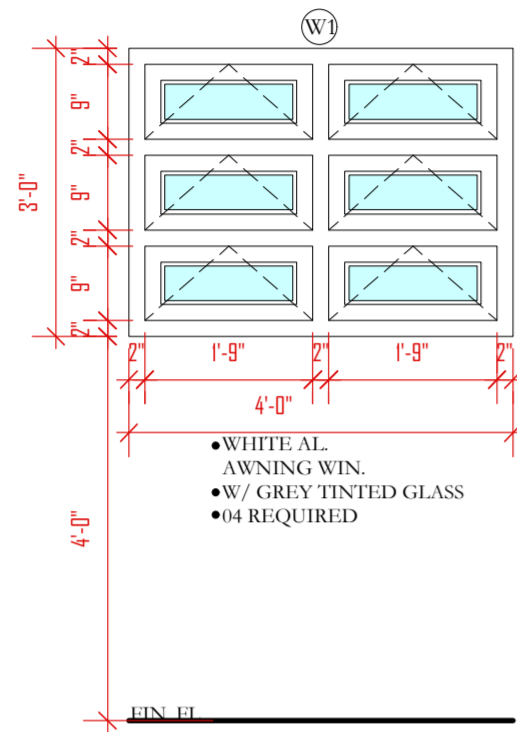

- WHITE AL. AWNING WIN.
- W/ GREY TINTED GLASS
- 04 REQUIRED

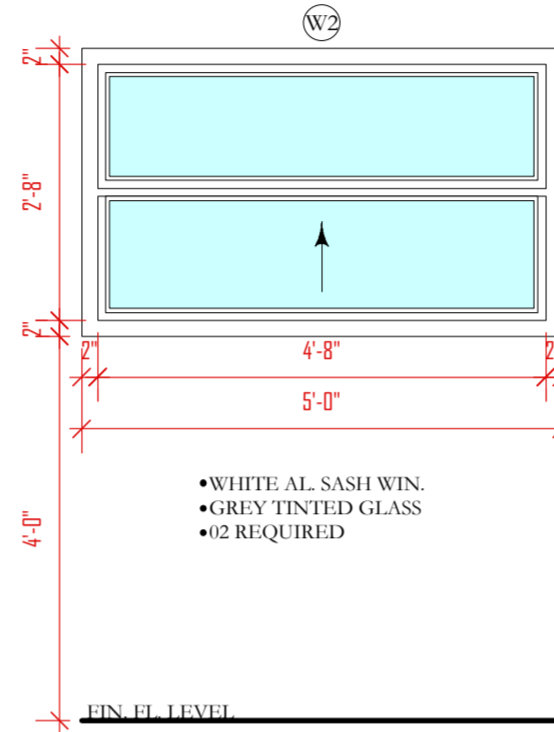

- WHITE AL. SASH WIN.
- GREY TINTED GLASS
- 02 REQUIRED

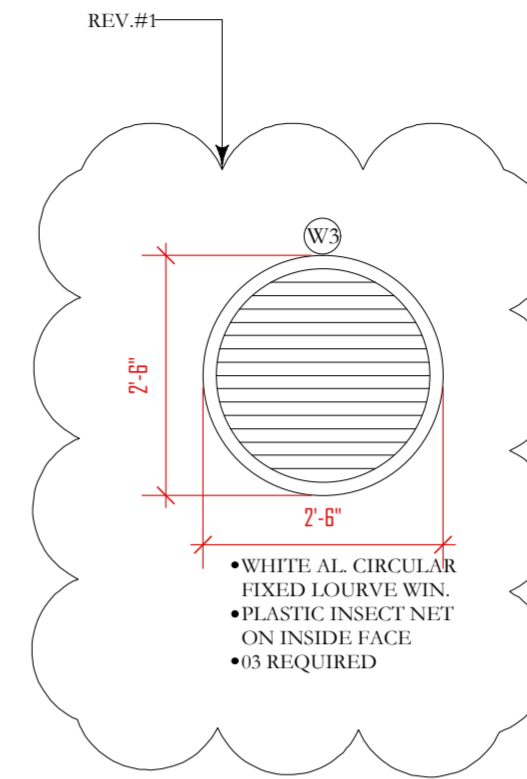

- WHITE AL. CIRCULAR FIXED LOUVER WIN.
- PLASTIC INSECT NET ON INSIDE FACE
- 03 REQUIRED

WINDOW SCHEDULE  
SCALE: 1/2"=1'-0"

- NOTES
1. DONOT SCALE DRAWINGS
  2. THESE DRAWINGS ARE TO BE READ INCONJUNCTION WITH ALL STRUCTURAL AND SERVICES ENGINEERS' DRAWINGS.
  3. IF YOU ARE IN DOUBT PLEASE ASK.
  4. ALL EXTERIOR DOORS SHALL BE FITTED W/ S/S SADDLES
  5. ALL LOCKS SHALL BE MASTER & SUB MASTER KEYED
  6. ALL EXTERIOR DOORS & WINDOWS SHALL WITHSTAND 150MPH WIND MINIMUM GLAZING SHALL BE IMPACT GLASS
  7. ELITE ARCHITECTURAL IRONMONGERY OR EQUAL & APPROVED, 3 HINGES PER DOOR, 2 FALLING HINGES PER TOILET DOOR

DATE	REVISIONS	BY
12/06/16	REV.#1:1-W3 ADDED	B.O.

THE WORKING  
DRAWING PHASE

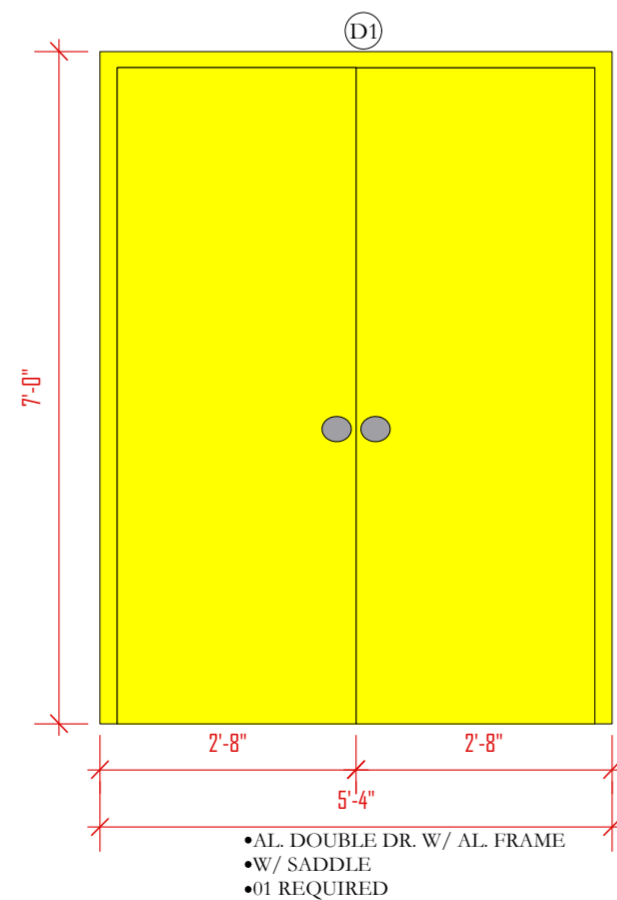

- AL. DOUBLE DR. W/ AL. FRAME
- W/ SADDLE
- 01 REQUIRED

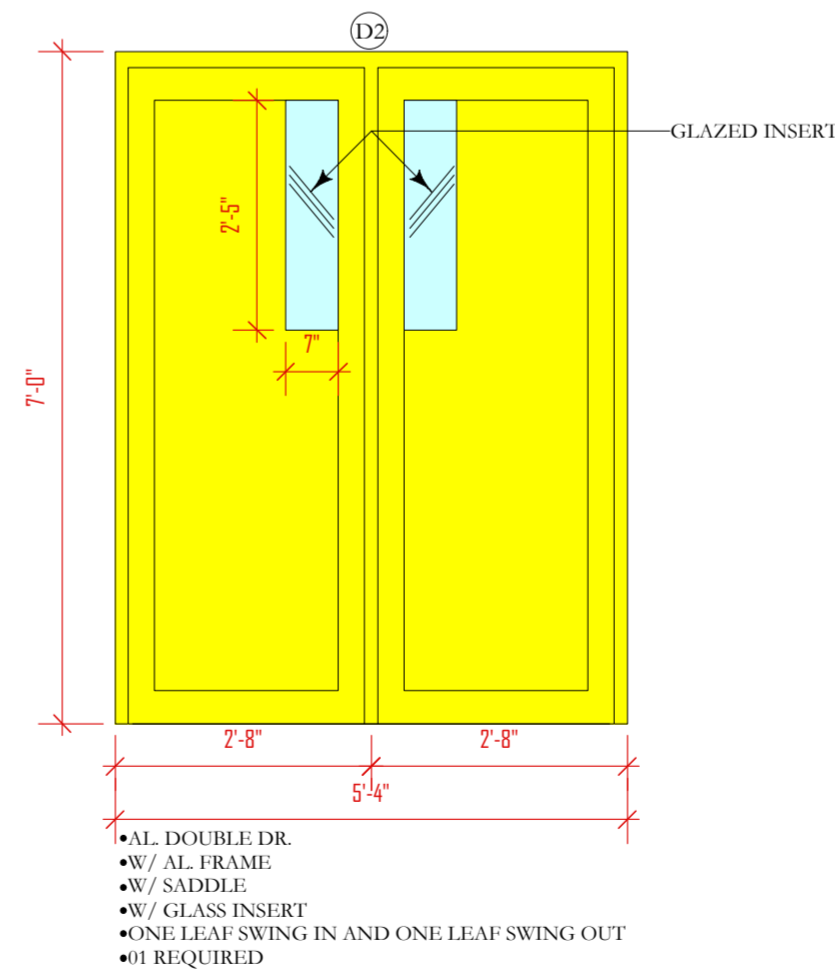

- AL. DOUBLE DR.
- W/ AL. FRAME
- W/ SADDLE
- W/ GLASS INSERT
- ONE LEAF SWING IN AND ONE LEAF SWING OUT
- 01 REQUIRED

DOOR SCHEDULE  
SCALE: 1/2"=1'-0"

**M** Moulton Mayers  
Architects

INTERIOR DESIGNERS,  
URBAN DESIGNERS,  
CONSTRUCTION MANAGERS

MOULTON MAYERS  
DIP. ARCH. BS, ARCH. B,  
ARCH. MS, URBAN DESIGN.

P.O. BOX 79, MCKIES HILL, ST. VINCENT, W.I.  
TEL: 784-457-2072  
E-MAIL: mayersarch@caribsurf.com

DRAWN BY: BRANSON OLLIVIERRE

SCALES: AS SHOWN

CHECKED: M.M. APPROVED BY:

JOB NO: 448C/16 DATE: 02/23/16

PROJECT TITLE:  
SIR MC CHESNEY GEORGE  
SECONDARY SCHOOL  
(BARBUDA ANTIGUA)

DRAWING TITLE:  
**DOOR &  
WINDOW  
SCHEDULE**

DRAWING NO: AA7 REVISION: REV.#1

# McCHESNEY KITCHEN & DINING BLOCK (BLOCK A)

- NOTES
- DONOT SCALE DRAWINGS
  - THESE DRAWINGS ARE TO BE READ INCONJUNCTION WITH ALL STRUCTURAL AND SERVICES ENGINEERS' DRAWINGS.
  - IF YOU ARE IN DOUBT PLEASE ASK.
  - ALL EXTERIOR DOORS SHALL BE FITTED W/ S/S SADDLES
  - ALL LOCKS SHALL BE MASTER & SUB MASTER KEYED
  - ALL EXTERIOR DOORS & WINDOWS SHALL WITHSTAND 150MPH WIND MINIMUM GLAZING SHALL BE IMPACT GLASS
  - ELITE ARCHITECTURAL IRONMONGERY OR EQUAL & APPROVED, 3 HINGES PER DOOR, 2 FALLING HINGES PER TOILET DOOR

ROOMS	FLOORS	MOLDINGS	CEILINGS	BALUSTRADES	WALLS & COLUMNS	REMARKS
	CLAY TILES PORCELAIN TILES PAINT (HARDENER ADDED IN CONC.) CERAMIC TILES (NON-SKID) CARPET (COMMERCIAL) FAIR FACE CONC.(HARDENER ADDED) STUDDED VINYL TILES QUARRY TILES EPOXY PAINT CEILING (TIMBER) SKIRTING (TIMBER) DOORS (TIMBER) WINDOWS (TIMBER) PORCELAIN BASE CLAY TILE BASE CONCRETE PLASTERED & PAINTED		GYPSUM BOARD PAINTED PAINTED CONCRETE SUSPENDED CEILING (DROP-IN TILES) MELAMINE CEDAR PANEL GROOVE & TONGUE TIMBER T-11 PLY BD. TREATED 5/8" THK PANEL	1/2" DIA. S/S PIPE RAIL CONCRETE BLOCKS PLASTERED & PAINTED PORCELAIN TILES PRECAST CONCRETE CONCRETE CAST IN PLACE PAINTED YELLOW PINE RAIL PAINTED 1/2" GALV ST. PIPE RAIL	PORCELAIN (POLISHED) PAINTED GLASS BLOCKS CERAMIC TILES GRANITE TRAVERTINE (POLISH) CEDAR VENEER PANELS WILSON ART SOLID SURFACE MOLDINGS	
<b>GRD.FL. PLAN</b>						
DINING AREA EXIST. FLOOR	●	●		●	●	
KITCHEN	●	●	●		● ●	
STAIR				●		
<b>ROOF LEVEL</b>						
PVF2 GALV. SHEETING						

DATE	REVISIONS	BY

THE WORKING DRAWING PHASE

M

Moulton Mayers Architects

**INTERIOR DESIGNERS,  
URBAN DESIGNERS,  
CONSTRUCTION MANAGERS**

MOULTON MAYERS  
DIP. ARCH. BS, ARCH. B,  
ARCH. MS, URBAN DESIGN.

P.O. BOX 79, McKIES HILL, ST. VINCENT, W.I.  
TEL: 784-457-2072  
E-MAIL: mayersarch@caribsurf.com

DRAWN BY: BRANSON OLLIVIERRE

SCALES: AS SHOWN

CHECKED: M.M.	APPROVED BY
JOB NO: 448C/16	DATE: 02/23/16

PROJECT TITLE:  
SIR MC CHESNEY GEORGE  
SECONDARY SCHOOL  
(BARBUDA ANTIGUA)

DRAWING TITLE:  
  
**FINISHES  
SCHEDULE  
BLOCK (BLOCK A)**

DRAWING NO:	REVISION
AA8	

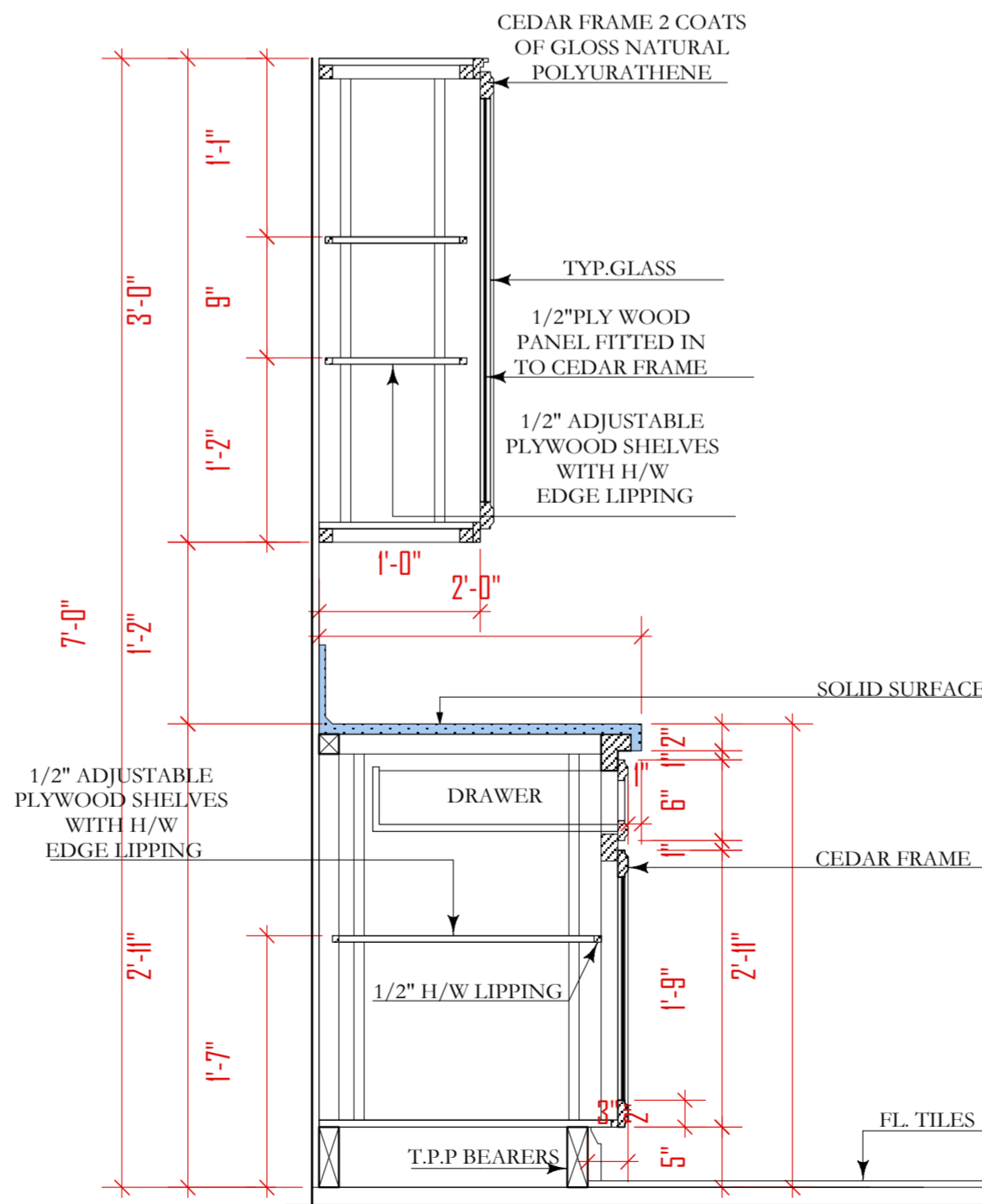
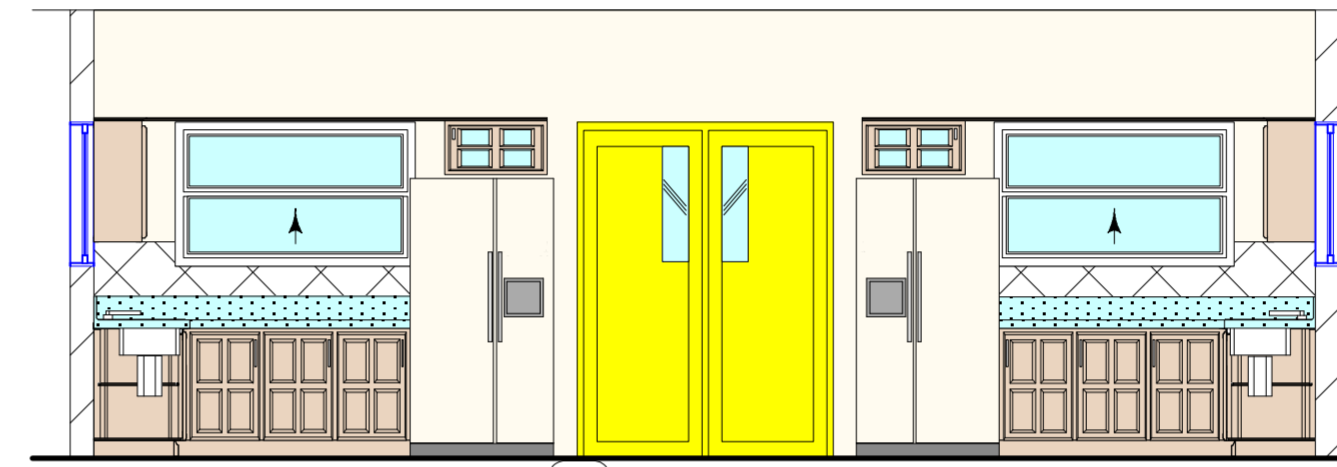
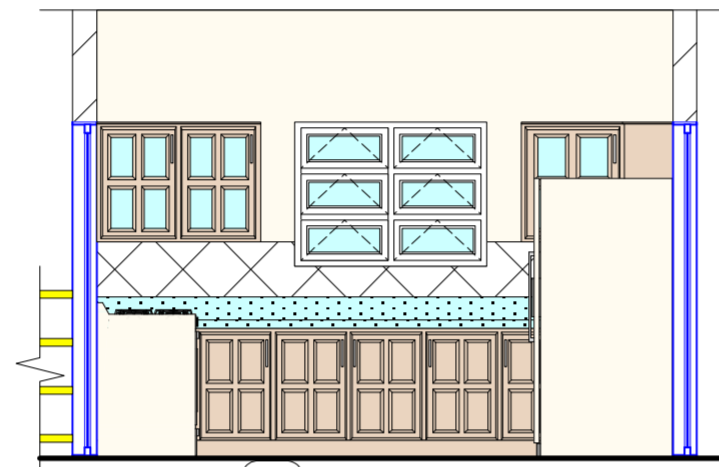
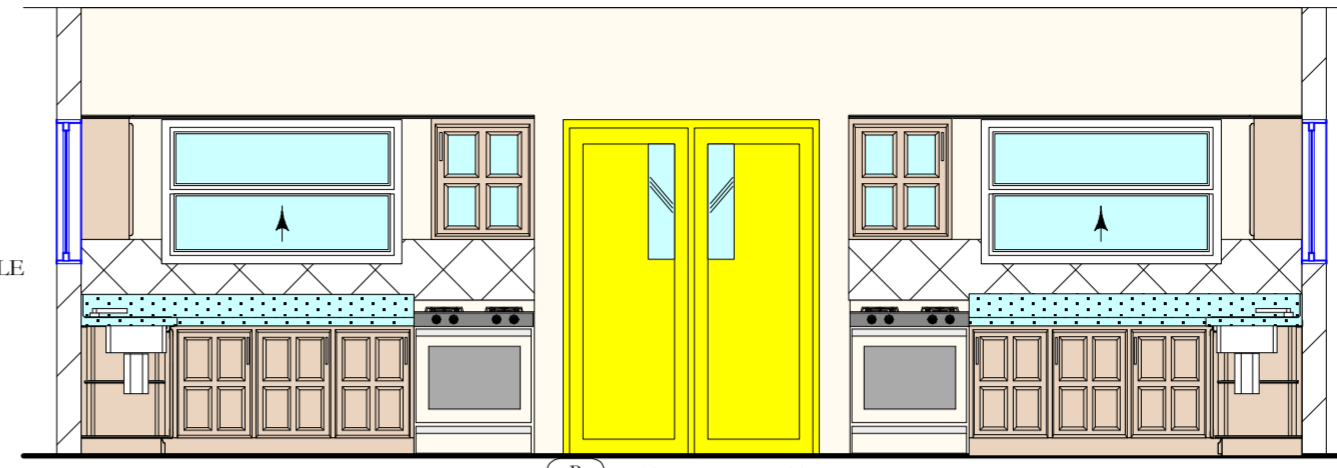
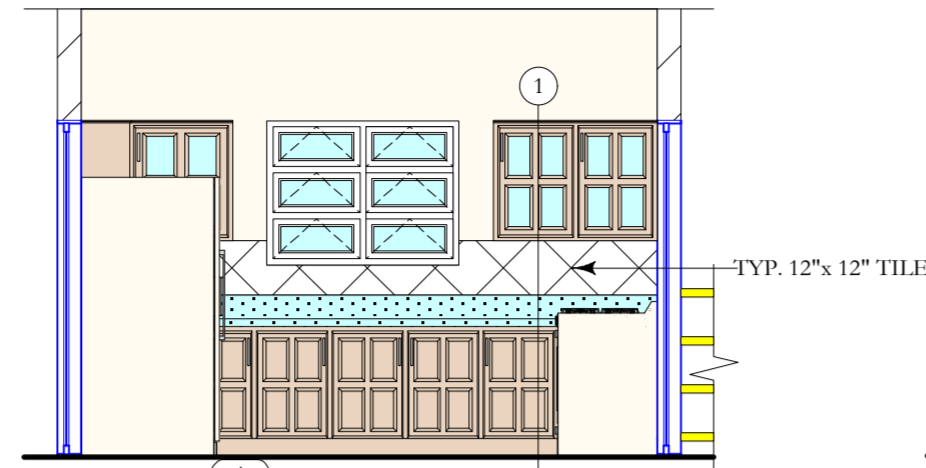
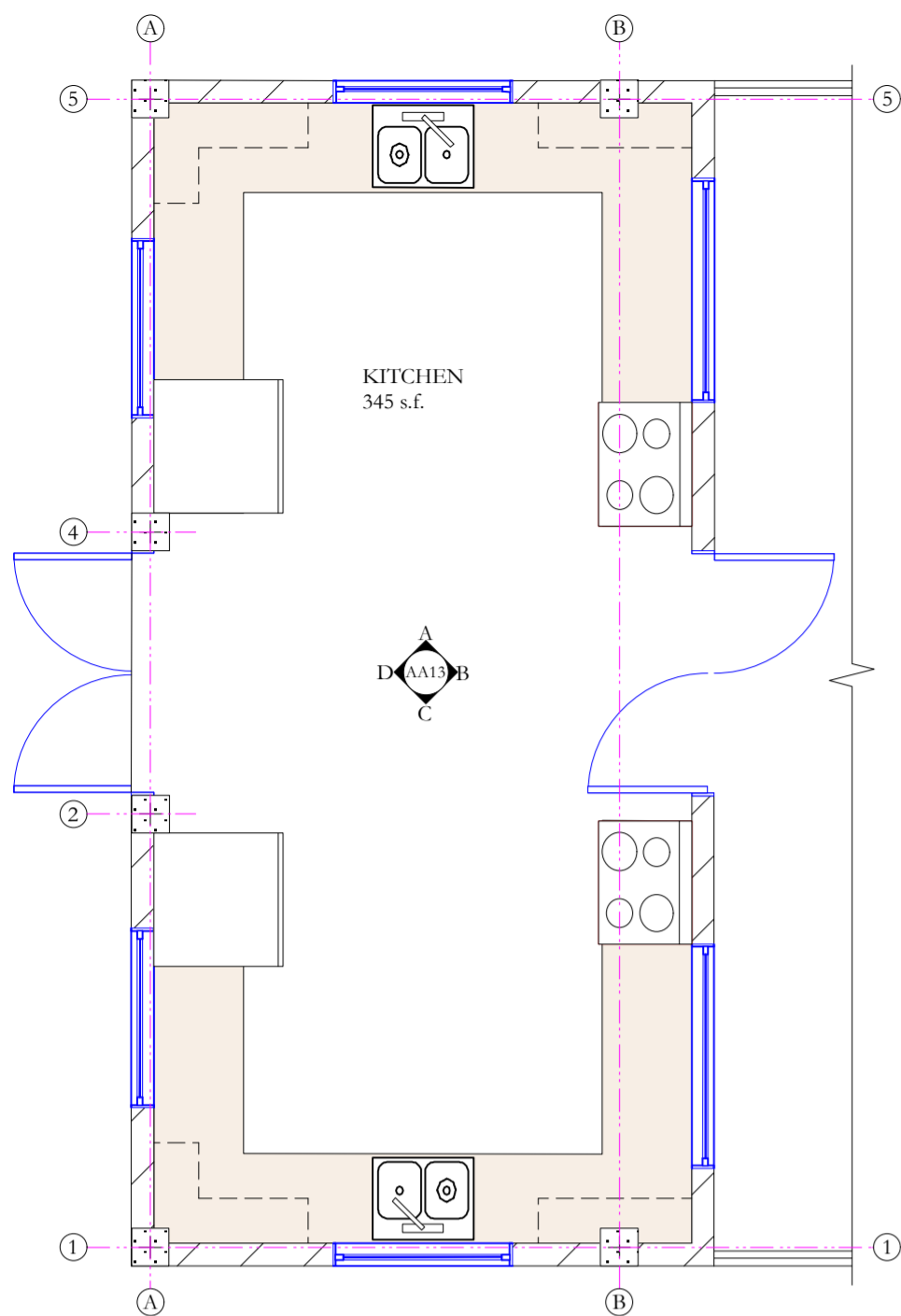

KITCHEN CUPBOARD (DOORS DET.#1)  
Scale: 1" = 1'-0"

- NOTES
1. DONOT SCALE DRAWINGS
  2. THESE DRAWINGS ARE TO BE READ INCONJUNCTION WITH ALL STRUCTURAL AND SERVICES ENGINEERS' DRAWINGS.
  3. IF YOU ARE IN DOUBT PLEASE ASK.
  4. ALL EXTERIOR DOORS SHALL BE FITTED W/ S/S SADDLES
  5. ALL LOCKS SHALL BE MASTER & SUB MASTER KEYED
  6. ALL EXTERIOR DOORS & WINDOWS SHALL WITHSTAND 150MPH WIND MINIMUM GLAZING SHALL BE IMPACT GLASS
  7. ELITE ARCHITECTURAL IRONMONGERY OR EQUAL & APPROVED, 3 HINGES PER DOOR, 2 FALLING HINGES PER TOILET DOOR

DATE	REVISIONS	BY

THE WORKING  
DRAWING PHASE

**M**oulton Mayers  
Architects

INTERIOR DESIGNERS,  
URBAN DESIGNERS,  
CONSTRUCTION MANAGERS

MOULTON MAYERS  
DIP. ARCH. BS, ARCH. B,  
ARCH. MS, URBAN DESIGN.

P.O. BOX 79, MAKIES HILL, ST. VINCENT, W.I.  
TEL: 784-457-2072  
E-MAIL: mayersarch@caribsurf.com

DRAWN BY: BRANSON OLLIVIERRE

SCALES: AS SHOWN

CHECKED: M.M. APPROVED BY:

JOB NO: 448C/16 DATE: 02/23/16

PROJECT TITLE:  
SIR MC CHESNEY GEORGE  
SECONDARY SCHOOL  
(BARBUDA ANTIGUA)

DRAWING TITLE:  
INT. ELEVATIONS  
KITCHEN/DINING  
BLOCK (BLOCK A)

DRAWING NO: REVISION

AA9



**KEY**

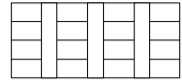

T-11 TREATED 5/8" GROOVE  
PLY BD. ON TREATED  
YELLOW PINE

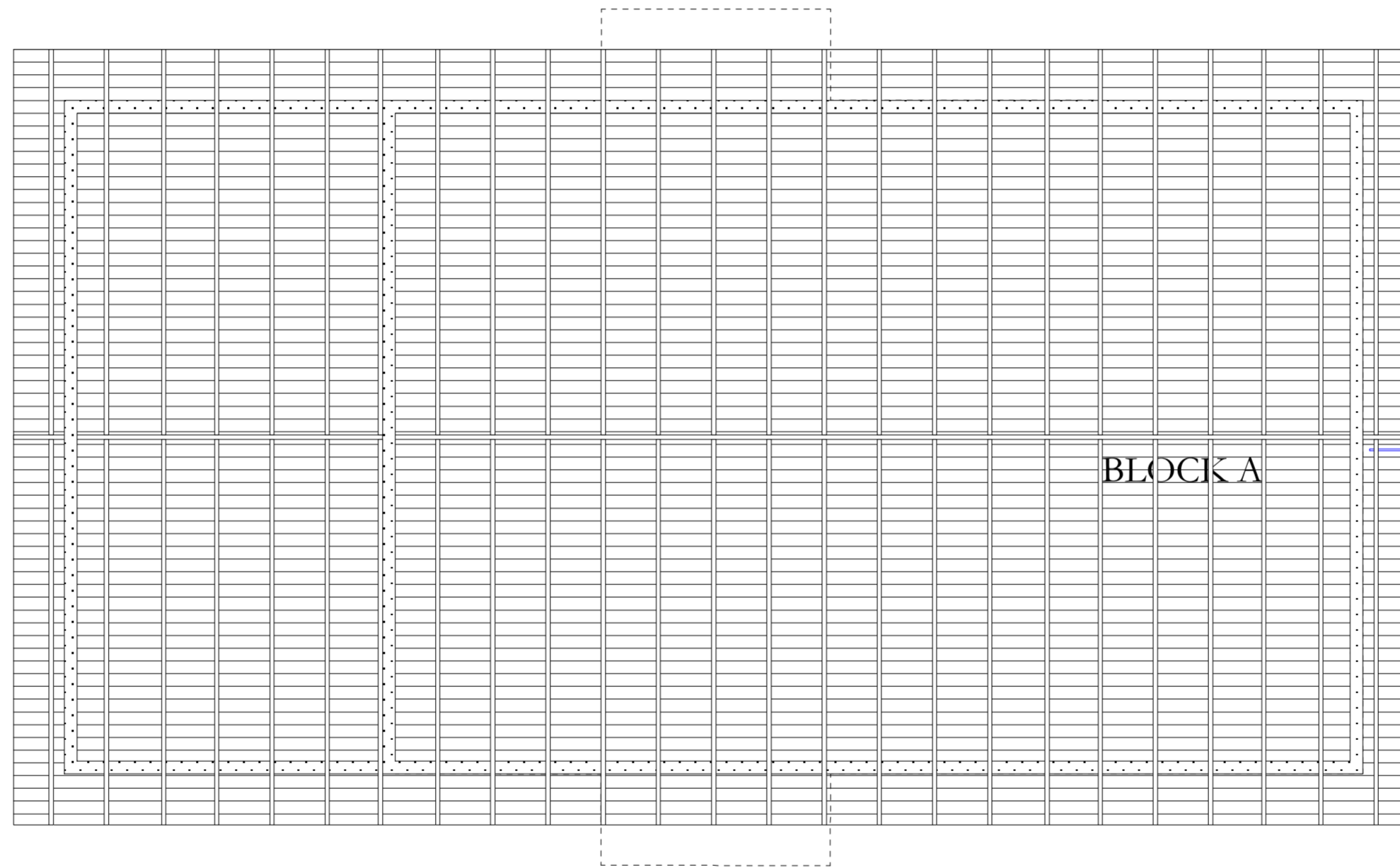

- NOTES
1. DONOT SCALE DRAWINGS
  2. THESE DRAWINGS ARE TO BE READ INCONJUNCTION WITH ALL STRUCTURAL AND SERVICES ENGINEERS' DRAWINGS.
  3. IF YOU ARE IN DOUBT PLEASE ASK.
  4. ALL EXTERIOR DOORS SHALL BE FITTED W/ S/S SADDLES
  5. ALL LOCKS SHALL BE MASTER & SUB MASTER KEYED
  6. ALL EXTERIOR DOORS & WINDOWS SHALL WITHSTAND 150MPH WIND MINIMUM GLAZING SHALL BE IMPACT GLASS
  7. ELITE ARCHITECTURAL IRONMONGERY OR EQUAL & APPROVED, 3 HINGES PER DOOR, 2 FALLING HINGES PER TOILET DOOR

DATE	REVISIONS	BY
<p><b>THE WORKING DRAWING PHASE</b></p>		

**M**oulton Mayers  
Architects

**INTERIOR DESIGNERS,  
URBAN DESIGNERS,  
CONSTRUCTION MANAGERS**

MOULTON MAYERS  
DIP. ARCH. BS, ARCH. B,  
ARCH. MS, URBAN DESIGN.

P.O. BOX 79, McKIES HILL, ST. VINCENT, W.I.  
TEL: 784-457-2072  
E-MAIL: mayersarch@caribsurf.com

DRAWN BY: BRANSON OLLIVIERRE

SCALES: AS SHOWN

CHECKED: M.M. APPROVED BY





JOB NO: 448C/16 DATE: 02/23/16

PROJECT TITLE:  
SIR MC CHESNEY GEORGE  
SECONDARY SCHOOL  
(BARBUDA ANTIGUA)

DRAWING TITLE:  
**REFLECTIVE  
CEILING  
PLAN**

DRAWING NO: <b>AC1</b>	REVISION
---------------------------	----------

**KEY**

-  DARK CLAY TILES ( 12"x12")
-  LIGHT CLAY TILE (12"x12")
-  12" x 12" CLAY TILES W/ NOSING
-  12" x 12" CLAY TILES W/ NOSING
-  18" x 18" PORCELIN TILES

- NOTES**
1. DONOT SCALE DRAWINGS
  2. THESE DRAWINGS ARE TO BE READ INCONJUNCTION WITH ALL STRUCTURAL AND SERVICES ENGINEERS' DRAWINGS.
  3. IF YOU ARE IN DOUBT PLEASE ASK.
  4. ALL EXTERIOR DOORS SHALL BE FITTED W/ S/S SADDLES
  5. ALL LOCKS SHALL BE MASTER & SUB MASTER KEYED
  6. ALL EXTERIOR DOORS & WINDOWS SHALL WITHSTAND 150MPH WIND MINIMUM GLAZING SHALL BE IMPACT GLASS
  7. ELITE ARCHITECTURAL IRONMONGERY OR EQUAL & APPROVED, 3 HINGES PER DOOR, 2 FALLING HINGES PER TOILET DOOR

DATE	REVISIONS	BY

**THE WORKING  
DRAWING PHASE**

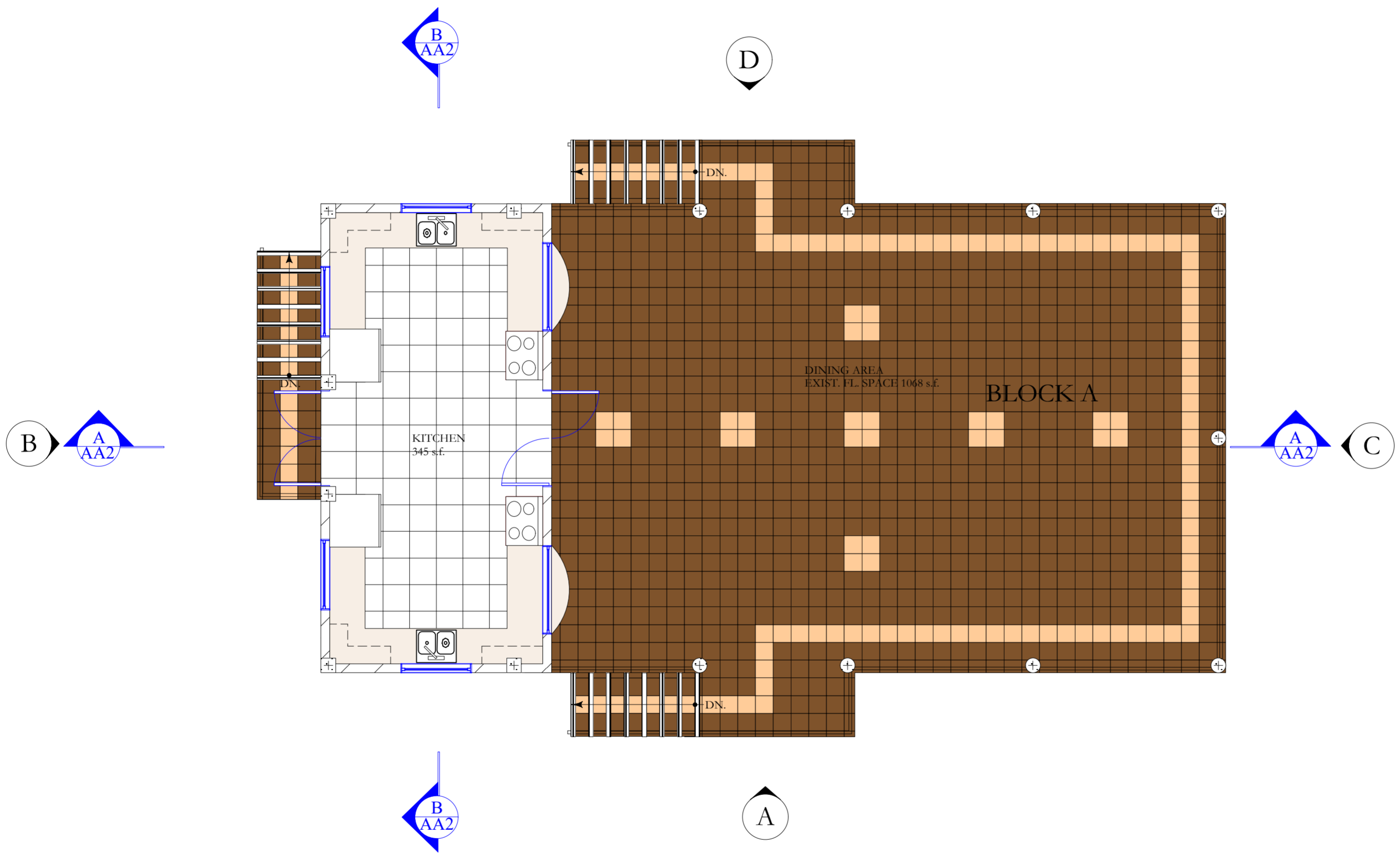

GRD. FL. TILE PLAN 343 s.f.  
 KITCHEN/DINING  
 BLOCK (BLOCK A)  
 SCALE: 1/8"=1'-0"

**M**oulton Mayers  
 Architects

**INTERIOR DESIGNERS,  
 URBAN DESIGNERS,  
 CONSTRUCTION MANAGERS**

MOULTON MAYERS  
 DIP. ARCH. BS, ARCH. B,  
 ARCH. MS, URBAN DESIGN.

P.O. BOX 79, MAKIES HILL, ST. VINCENT, W.I.  
 TEL: 784-457-2072  
 E-MAIL: mayersarch@caribsurf.com

DRAWN BY: BRANSON OLLIVIERRE	
SCALES: AS SHOWN	
CHECKED: M.M.	APPROVED BY:
JOB NO: 448C/16	DATE: 02/23/16
PROJECT TITLE: SIR MC CHESNEY GEORGE SECONDARY SCHOOL (BARBUDA ANTIGUA)	
DRAWING TITLE: GRD. FL. TILE PLAN KITCHEN/DINING BLOCK (BLOCK A)	
DRAWING NO:  AT1	REVISION

**KEY**

 FIRE EXTINGUISHER

 GARBAGE BIN



- NOTES**
1. DONOT SCALE DRAWINGS
  2. THESE DRAWINGS ARE TO BE READ INCONJUNCTION WITH ALL STRUCTURAL AND SERVICES ENGINEERS' DRAWINGS.
  3. IF YOU ARE IN DOUBT PLEASE ASK.
  4. ALL EXTERIOR DOORS SHALL BE FITTED W/ S/S SADDLES
  5. ALL LOCKS SHALL BE MASTER & SUB MASTER KEYED
  6. ALL EXTERIOR DOORS & WINDOWS SHALL WITHSTAND 150MPH WIND MINIMUM GLAZING SHALL BE IMPACT GLASS
  7. ELITE ARCHITECTURAL IRONMONGERY OR EQUAL & APPROVED, 3 HINGES PER DOOR, 2 FALLING HINGES PER TOILET DOOR

DATE	REVISIONS	BY

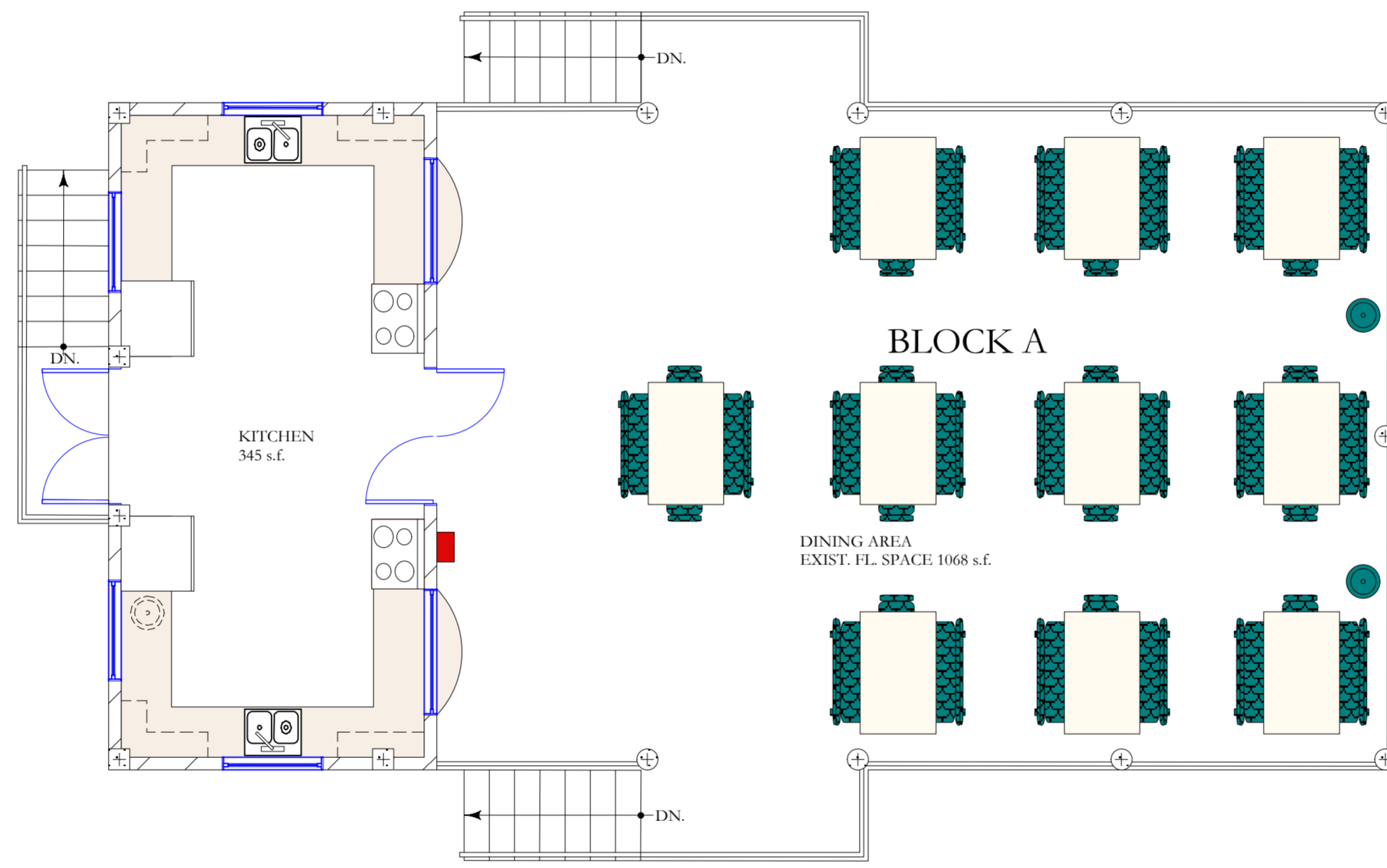

**THE WORKING  
DRAWING PHASE**

**M**oulton Mayers  
Architects

**INTERIOR DESIGNERS,  
URBAN DESIGNERS,  
CONSTRUCTION MANAGERS**

MOULTON MAYERS  
DIP. ARCH. BS, ARCH. B,  
ARCH. MS, URBAN DESIGN.

P.O. BOX 79, MAKIES HILL, ST. VINCENT, W.I.  
TEL: 784-457-2072  
E-MAIL: mayersarch@caribsurf.com

DRAWN BY: BRANSON OLLIVIERRE

SCALES: AS SHOWN

CHECKED: M.M. APPROVED BY:

JOB NO: 448C/16 DATE: 02/23/16

PROJECT TITLE:  
SIR MC CHESNEY GEORGE  
SECONDARY SCHOOL  
(BARBUDA ANTIGUA)

DRAWING TITLE:  
GRD. FL. FURNITURE  
PLAN KITCHEN  
/DINING  
BLOCK (BLOCK A)

DRAWING NO:	REVISION
AF1	



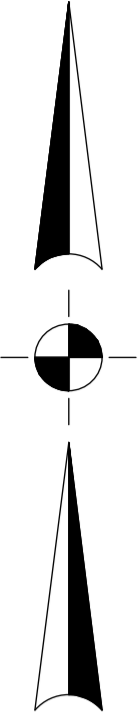

- PROPOSED ROAD & PARKING BY OTHER
- GARBAGE COLLECTION
- PROPOSED PEDESTRIAN CIRCULATION
- EXIST. PEDESTRIAN CIRCULATION TO REMAIN
- EXISTING BUILDING REMAIN
- PROPOSED BUILDING
- REMAINING LANDS FOR PLAYING GROUND & AGRICULTURE E.T.C.

- NOTES
1. DONOT SCALE DRAWINGS
  2. THESE DRAWINGS ARE TO BE READ INCONJUNCTION WITH ALL STRUCTURAL AND SERVICES ENGINEERS' DRAWINGS.
  3. IF YOU ARE IN DOUBT PLEASE ASK.
  4. ALL EXTERIOR DOORS SHALL BE FITTED W/ S/S SADDLES
  5. ALL LOCKS SHALL BE MASTER & SUB MASTER KEYED
  6. ALL EXTERIOR DOORS & WINDOWS SHALL WITHSTAND 150MPH WIND MINIMUM GLAZING SHALL BE IMPACT GLASS
  7. ELITE ARCHITECTURAL IRONMONGERY OR EQUAL & APPROVED, 3 HINGES PER DOOR, 2 FALLING HINGES PER TOILET DOOR

DATE	REVISIONS	BY
11/16/16	REV.#1: SECURITY BOOTH RELOCATED	B.O.

THE WORKING DRAWING PHASE

**M** Moulton Mayers Architects

**INTERIOR DESIGNERS,  
URBAN DESIGNERS,  
CONSTRUCTION MANAGERS**

MOULTON MAYERS  
DIP. ARCH. BS, ARCH. B,  
ARCH. MS, URBAN DESIGN.

P.O. BOX 79, McKIES HILL, ST. VINCENT, W.I.  
TEL: 784-457-2072  
E-MAIL: mayersarch@caribsurf.com

DRAWN BY: BRANSON OLLIVIERRE

SCALES: AS SHOWN

CHECKED: M.M      APPROVED BY

JOB NO: 448A/16      DATE: 03/11/16

PROJECT TITLE:  
SIR MC CHESNEY  
GEORGE SECONDARY  
SCHOOL  
(BARBUDA ANTIGUA)

DRAWING TITLE:

**SITE PLAN**

DRAWING NO:      REVISION

S1      REV.#1

SITE PLAN  
SCALE: 1"=40'



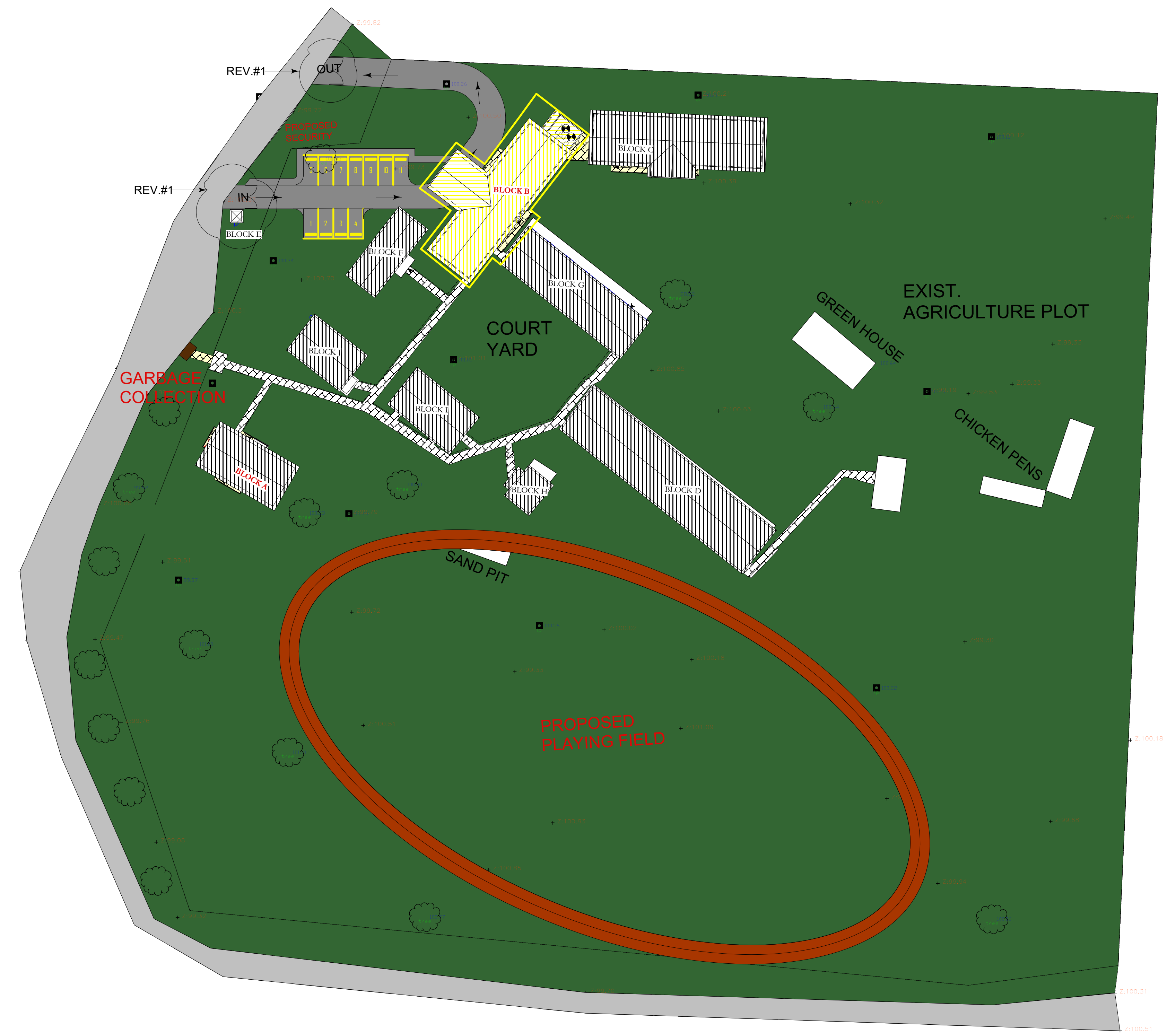
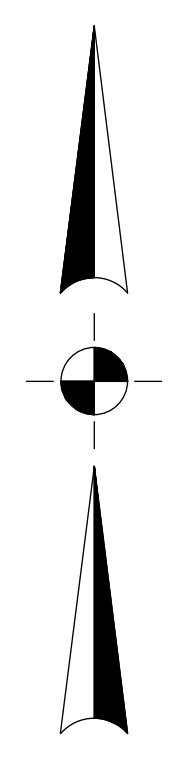

- PROPOSED ROAD & PARKING BY OTHER
- GARBAGE COLLECTION
- PROPOSED PEDESTRIAN CIRCULATION
- EXIST. PEDESTRIAN CIRCULATION TO REMAIN
- EXISTING BUILDING REMAIN
- PROPOSED BUILDING
- REMAINING LANDS FOR PLAYING GROUND & AGRICULTURE E.T.C.

- NOTES
1. DONOT SCALE DRAWINGS
  2. THESE DRAWINGS ARE TO BE READ INCOJUNCTION WITH ALL STRUCTURAL AND SERVICES ENGINEERS' DRAWINGS.
  3. IF YOU ARE IN DOUBT PLEASE ASK.
  4. ALL EXTERIOR DOORS SHALL BE FITTED W/ S/S SADDLES
  5. ALL LOCKS SHALL BE MASTER & SUB MASTER KEYED
  6. ALL EXTERIOR DOORS & WINDOWS SHALL WITHSTAND 150MPH WIND MINIMUM GLAZING SHALL BE IMPACT GLASS
  7. ELITE ARCHITECTURAL IRONWORKERY OR EQUAL & APPROVED, 3 HINGES PER DOOR, 2 FALLING HINGES PER TOILET DOOR

DATE	REVISIONS	BY
11/16/16	REV.#1: SECURITY BOOTH RELOCATED	B.O.

THE WORKING  
DRAWING PHASE

**M** Moulton Mayers Architects  
 INTERIOR DESIGNERS,  
 URBAN DESIGNERS,  
 CONSTRUCTION MANAGERS

MOULTON MAYERS  
 DIP. ARCH. BS, ARCH. B,  
 ARCH. MS, URBAN DESIGN.

P.O. BOX 79, McKIES HILL, ST. VINCENT, W.I.  
 TEL: 784-457-2072  
 E-MAIL: mayersarch@caribsurf.com

DRAWN BY: BRANSON OLLIVIERRE  
 SCALES: AS SHOWN  
 CHECKED: M.M. APPROVED BY:  
 JOB NO: 448A/16 DATE: 03/11/16

PROJECT TITLE:  
 SIR MC CHESNEY  
 GEORGE SECONDARY  
 SCHOOL  
 (BARBUDA ANTIGUA)

DRAWING TITLE:  
  

## SITE PLAN

DRAWING NO:	REVISION
S2	REV.#1

SITE PLAN  
 SCALE: 1"=40'

- NOTES
1. DONOT SCALE DRAWINGS
  2. THESE DRAWINGS ARE TO BE READ INCONJUNCTION WITH ALL STRUCTURAL AND SERVICES ENGINEERS' DRAWINGS.
  3. IF YOU ARE IN DOUBT PLEASE ASK
  4. ALL EXTERIOR DOORS SHALL BE FITTED W/ S/S SADDLES
  5. ALL LOCKS SHALL BE MASTER & SUB MASTER KEYED
  6. ALL EXTERIOR DOORS & WINDOWS SHALL WITHSTAND 150MPH WIND MINIMUM GLAZING SHALL BE IMPACT GLASS
  7. ELITE ARCHITECTURAL IRONMONGERY OR EQUAL & APPROVED. 3 HINGES PER DOOR. 2 FALLING HINGES PER TOILET DOOR

DATE	REVISIONS	BY

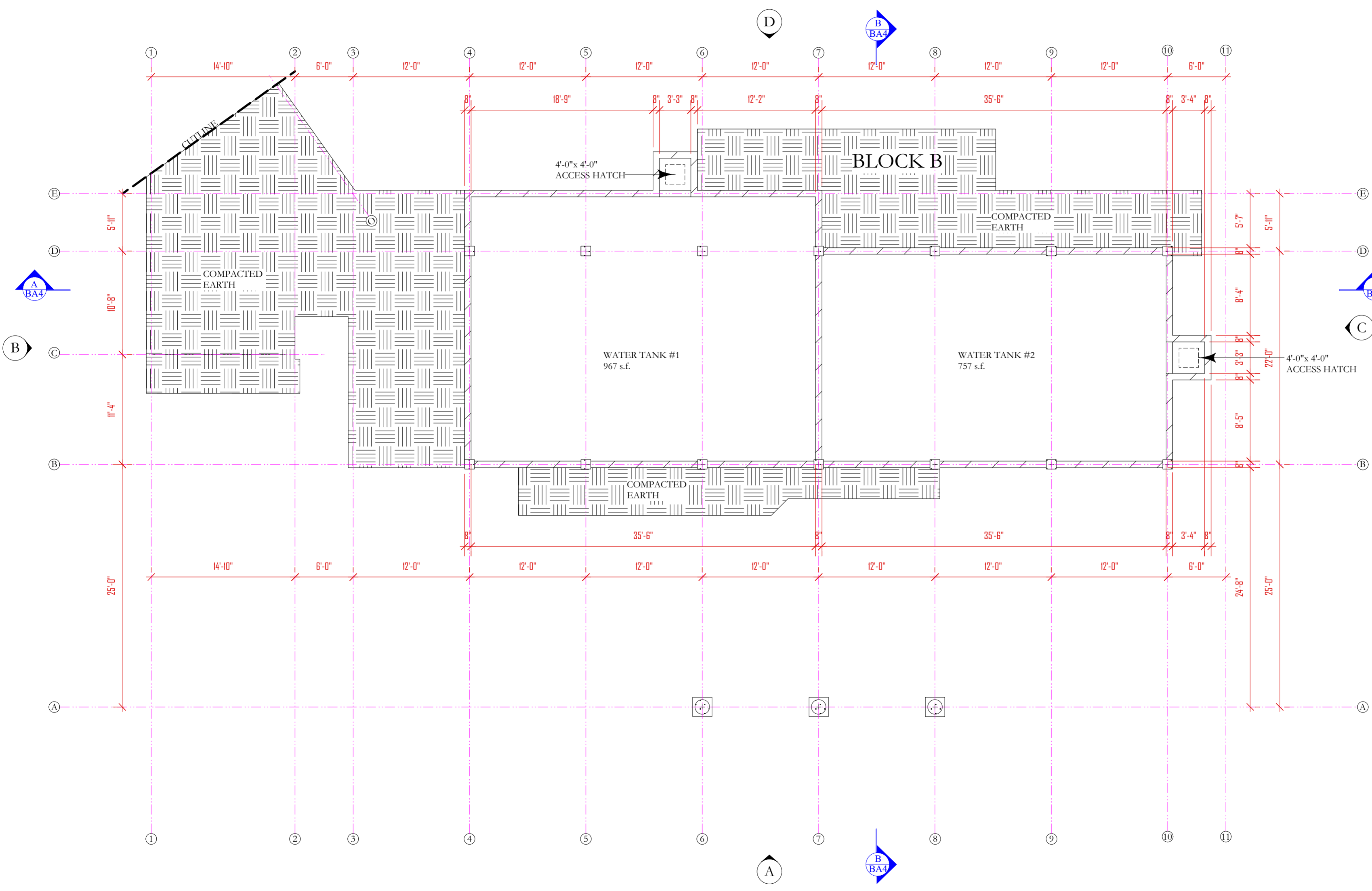

THE WORKING  
DRAWING PHASE

**M**oulton Mayers  
Architects

**INTERIOR DESIGNERS,  
URBAN DESIGNERS,  
CONSTRUCTION MANAGERS**

MOULTON MAYERS  
DIP. ARCH. BS, ARCH. B,  
ARCH. MS, URBAN DESIGN.

P.O. BOX 79, McKIES HILL, ST. VINCENT, W.I.  
TEL: 784-457-2072  
E-MAIL: mayersarch@caribsurf.com

DRAWN BY: BRANSON OLLIVIERRE

SCALES: AS SHOWN

CHECKED: M.M.      APPROVED BY

JOB NO: 448C/16      DATE: 02/23/16

PROJECT TITLE:  
SIR MC CHESNEY GEORGE  
SECONDARY SCHOOL  
(BARBUDA ANTIGUA)

DRAWING TITLE:  
CISTERN LAYOUT  
ADMIN. BLOCK  
(BLOCK B)

DRAWING NO:      REVISION

BA0



- NOTES
1. DONOT SCALE DRAWINGS
  2. THESE DRAWINGS ARE TO BE READ INCONJUNCTION WITH ALL STRUCTURAL AND SERVICES ENGINEERS' DRAWINGS.
  3. IF YOU ARE IN DOUBT PLEASE ASK
  4. ALL EXTERIOR DOORS SHALL BE FITTED W/ S/S SADDLES
  5. ALL LOCKS SHALL BE MASTER & SUB MASTER KEYED
  6. ALL EXTERIOR DOORS & WINDOWS SHALL WITHSTAND 150MPH WIND MINIMUM GLAZING SHALL BE IMPACT GLASS
  7. ELITE ARCHITECTURAL IRONMONGERY OR EQUAL & APPROVED, 3 HINGES PER DOOR, 2 FALLING HINGES PER TOILET DOOR

DATE	REVISIONS	BY
10/06/16	REV.#1: WASH RM INTRODUCED IN PRINCIPAL'S OFFICE	B.O.
11/17/16	REV.#2: MECH. RM. & ELECTRICAL RM. EXTENDED	B.O.

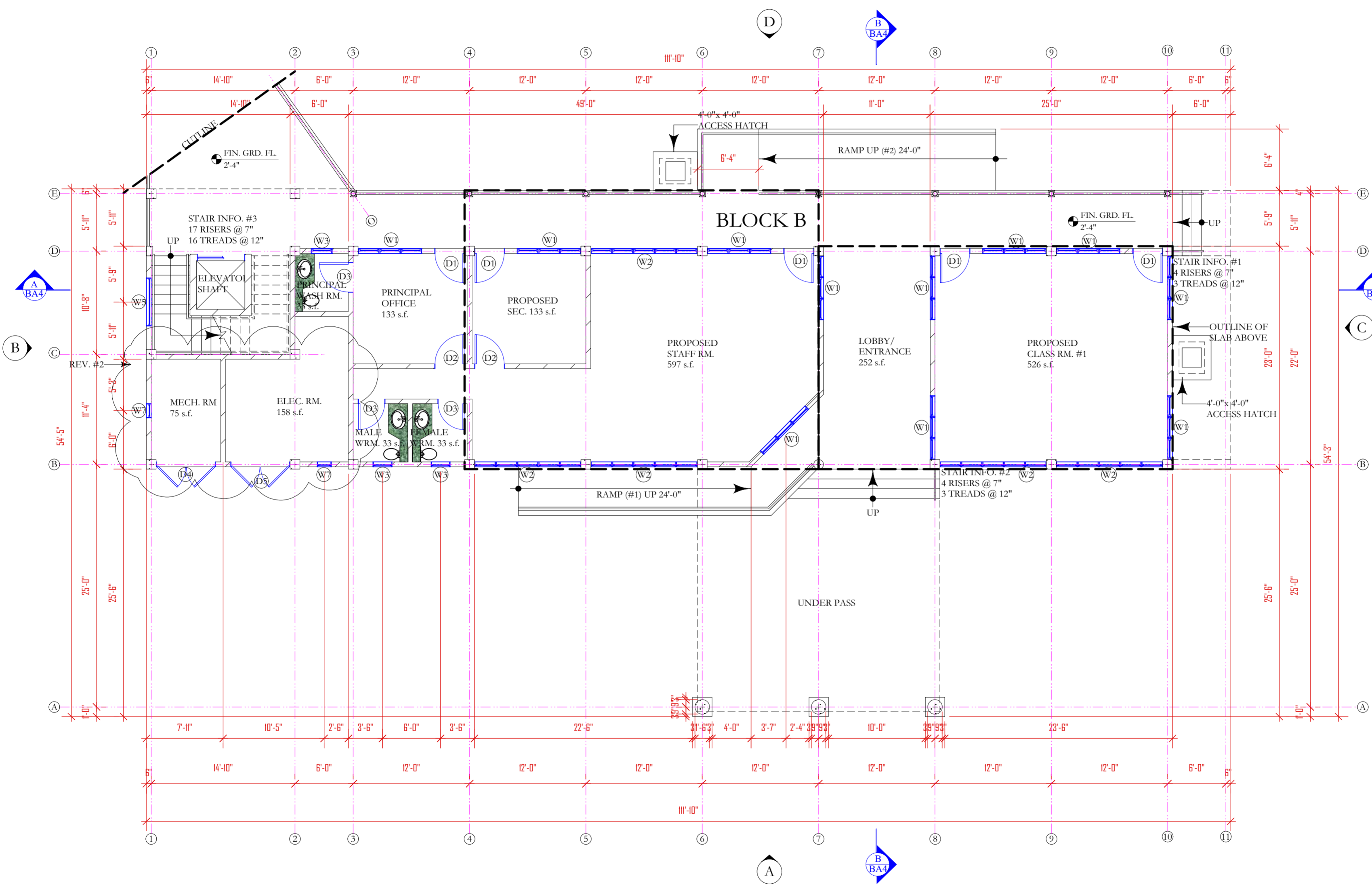

THE WORKING  
DRAWING PHASE

**M**oulton Mayers  
Architects

**INTERIOR DESIGNERS,  
URBAN DESIGNERS,  
CONSTRUCTION MANAGERS**

MOULTON MAYERS  
DIP. ARCH. BS, ARCH. B,  
ARCH. MS, URBAN DESIGN.

P.O. BOX 79, McKIES HILL, ST. VINCENT, W.I.  
TEL: 784-457-2072  
E-MAIL: mayersarch@caribsurf.com

DRAWN BY: BRANSON OLLIVIERRE	
SCALES: AS SHOWN	
CHECKED: M.M.	APPROVED BY:
JOB NO: 448C/16	DATE: 02/23/16

PROJECT TITLE:  
SIR MC CHESNEY GEORGE  
SECONDARY SCHOOL  
(BARBUDA ANTIGUA)

DRAWING TITLE:  
GRD. FL. PLAN  
ADMIN. BLOCK  
(BLOCK B)

DRAWING NO: <b>BA1</b>	REVISION <b>REV. #2</b>
---------------------------	----------------------------

GRD. FL. PLAN -GROSS: 3,368 s.f.  
ADMIN. BLOCK  
(BLOCK B)  
SCALE: 1/8"=1'-0"

- NOTES
1. DONOT SCALE DRAWINGS
  2. THESE DRAWINGS ARE TO BE READ INCONJUNCTION WITH ALL STRUCTURAL AND SERVICES ENGINEERS' DRAWINGS.
  3. IF YOU ARE IN DOUBT PLEASE ASK
  4. ALL EXTERIOR DOORS SHALL BE FITTED W/ S/S SADDLES
  5. ALL LOCKS SHALL BE MASTER & SUB MASTER KEYED
  6. ALL EXTERIOR DOORS & WINDOWS SHALL WITHSTAND 150MPH WIND MINIMUM GLAZING SHALL BE IMPACT GLASS
  7. ELITE ARCHITECTURAL IRONMONGERY OR EQUAL & APPROVED. 3 HINGES PER DOOR. 2 FALLING HINGES PER TOILET DOOR

DATE	REVISIONS	BY
11/17/16	REV.#1: RC ROOF OVER MECH. & ELECTRICAL RM.	B.O.

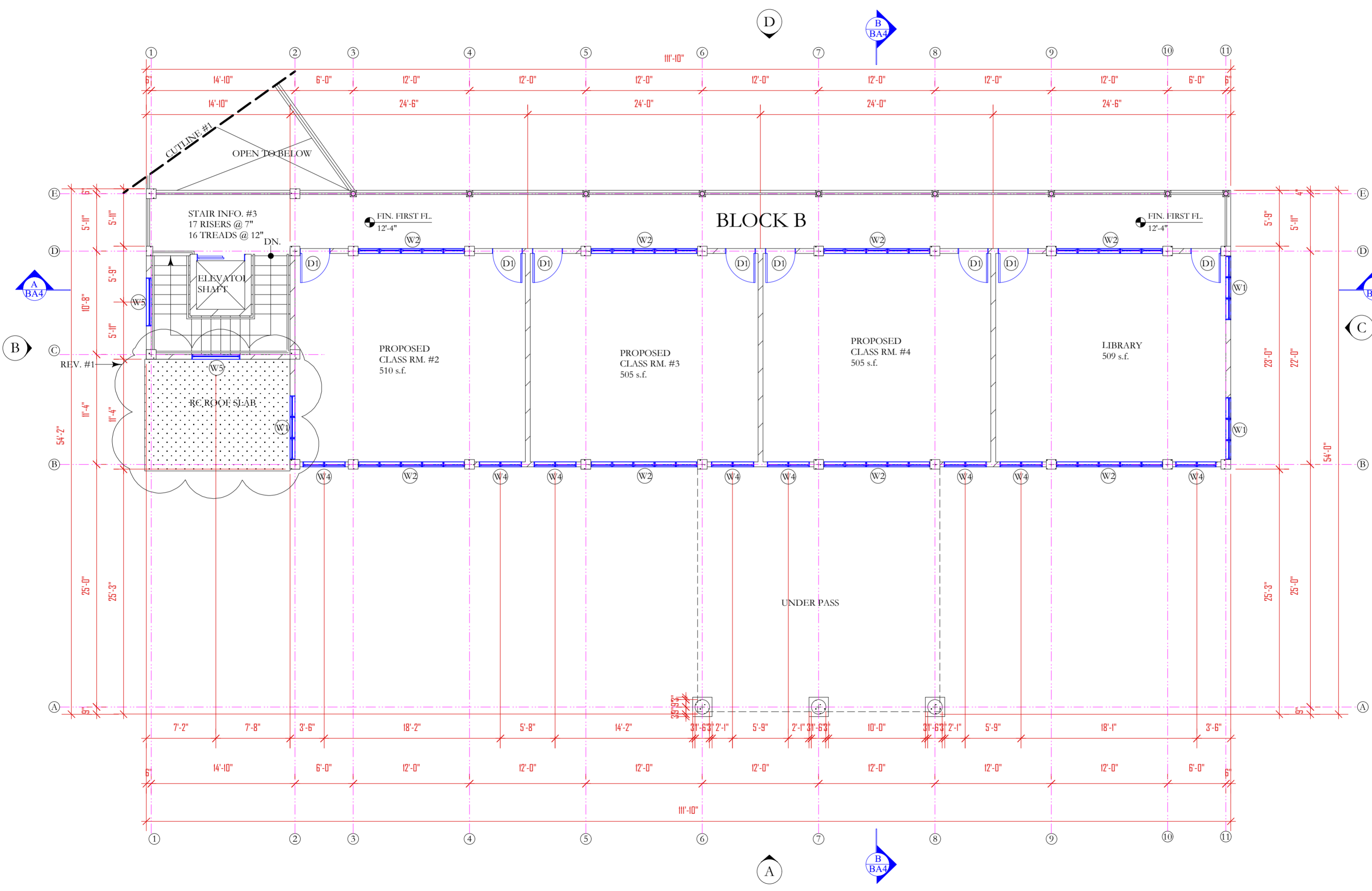

THE WORKING DRAWING PHASE

**M**oulton Mayers Architects  
 INTERIOR DESIGNERS,  
 URBAN DESIGNERS,  
 CONSTRUCTION MANAGERS  
 MOULTON MAYERS  
 DIP. ARCH. BS, ARCH. B,  
 ARCH. MS, URBAN DESIGN.  
 P.O. BOX 79, McKIES HILL, ST. VINCENT, W.I.  
 TEL: 784-457-2072  
 E-MAIL: mayersarch@caribsurf.com

DRAWN BY: BRANSON OLLIVIERRE	
SCALES: AS SHOWN	
CHECKED: M.M.	APPROVED BY:
JOB NO: 448C/16	DATE: 02/23/16

PROJECT TITLE:  
 SIR MC CHESNEY GEORGE  
 SECONDARY SCHOOL  
 (BARBUDA ANTIGUA)

DRAWING TITLE:  
 FIRST FL. PLAN  
 ADMIN. BLOCK  
 (BLOCK B)

DRAWING NO: <b>BA2</b>	REVISION <b>REV. #1</b>
---------------------------	----------------------------

FIRST FL. PLAN -GROSS: 3,654 s.f.  
 ADMIN. BLOCK  
 (BLOCK B)  
 SCALE: 1/8"=1'-0"

- NOTES
1. DONOT SCALE DRAWINGS
  2. THESE DRAWINGS ARE TO BE READ INCONJUNCTION WITH ALL STRUCTURAL AND SERVICES ENGINEERS' DRAWINGS.
  3. IF YOU ARE IN DOUBT PLEASE ASK.
  4. ALL EXTERIOR DOORS SHALL BE FITTED W/ S/S SADDLES
  5. ALL LOCKS SHALL BE MASTER & SUB MASTER KEYED
  6. ALL EXTERIOR DOORS & WINDOWS SHALL WITHSTAND 150MPH WIND MINIMUM GLAZING SHALL BE IMPACT GLASS
  7. ELITE ARCHITECTURAL IRONMONGERY OR EQUAL & APPROVED.  
3 HINGES PER DOOR, 2 FALLING HINGES PER TOLLET DOOR

DATE	REVISIONS	BY
10/06/16	REV.#1-WASH RM. INSTALLED IN PRINCIPAL OFFICE	B.O.

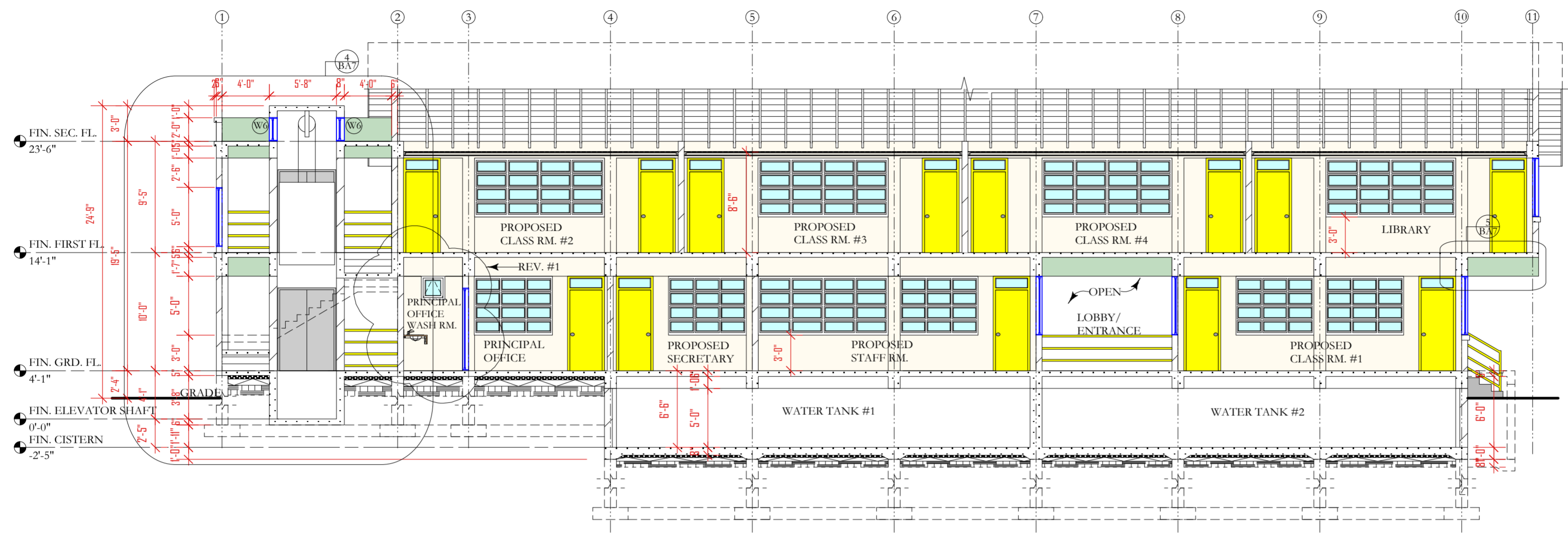

SECTION A-A  
SCALE: 1/8"=1'-0"

THE WORKING  
DRAWING PHASE

**M** Moulton Mayers  
Architects

**INTERIOR DESIGNERS,  
URBAN DESIGNERS,  
CONSTRUCTION MANAGERS**

MOULTON MAYERS  
DIP. ARCH. BS, ARCH. B.  
ARCH. MS, URBAN DESIGN.

P.O. BOX 79, McKIES HILL, ST. VINCENT, W.I.  
TEL: 784-457-2072  
E-MAIL: mayersarch@caribsurf.com

DRAWN BY: BRANSON OLLIVIERRE	
SCALES: AS SHOWN	
CHECKED: M.M.	APPROVED BY:
JOB NO: 448C/16	DATE: 02/23/16

PROJECT TITLE:  
SIR MC CHESNEY GEORGE  
SECONDARY SCHOOL  
(BARBUDA ANTIGUA)

DRAWING TITLE:  
ADMIN. BLOCK  
(BLOCK B)  
SECTIONS  
A-A & B-B

DRAWING NO:	REVISION
BA3	REV. #1

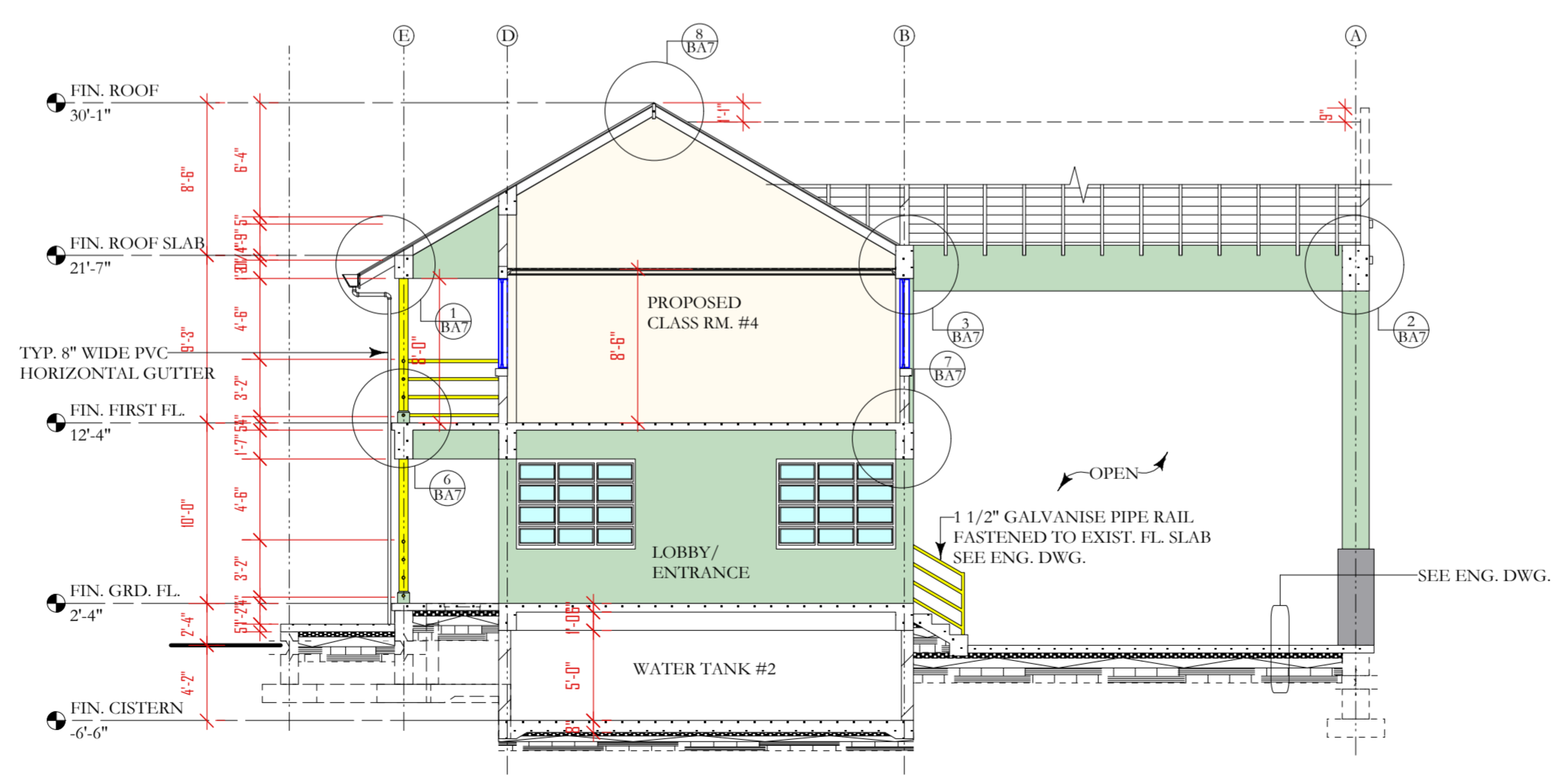

SECTION B-B  
SCALE: 1/8"=1'-0"

- NOTES
- DONOT SCALE DRAWINGS
  - THESE DRAWINGS ARE TO BE READ INCONJUNCTION WITH ALL STRUCTURAL AND SERVICES ENGINEERS' DRAWINGS.
  - IF YOU ARE IN DOUBT PLEASE ASK
  - ALL EXTERIOR DOORS SHALL BE FITTED W/ S/S SADDLES
  - ALL LOCKS SHALL BE MASTER & SUB MASTER KEYED
  - ALL EXTERIOR DOORS & WINDOWS SHALL WITHSTAND 150MPH WIND MINIMUM GLAZING SHALL BE IMPACT GLASS
  - ELITE ARCHITECTURAL IRONMONGERY OR EQUAL & APPROVED, 3 HINGES PER DOOR, 2 FALLING HINGES PER TOILET DOOR

DATE	REVISIONS	BY
11/17/16	REV.#1:RC ROOF OVER MECH. & ELECTRICAL RM.	B.O.

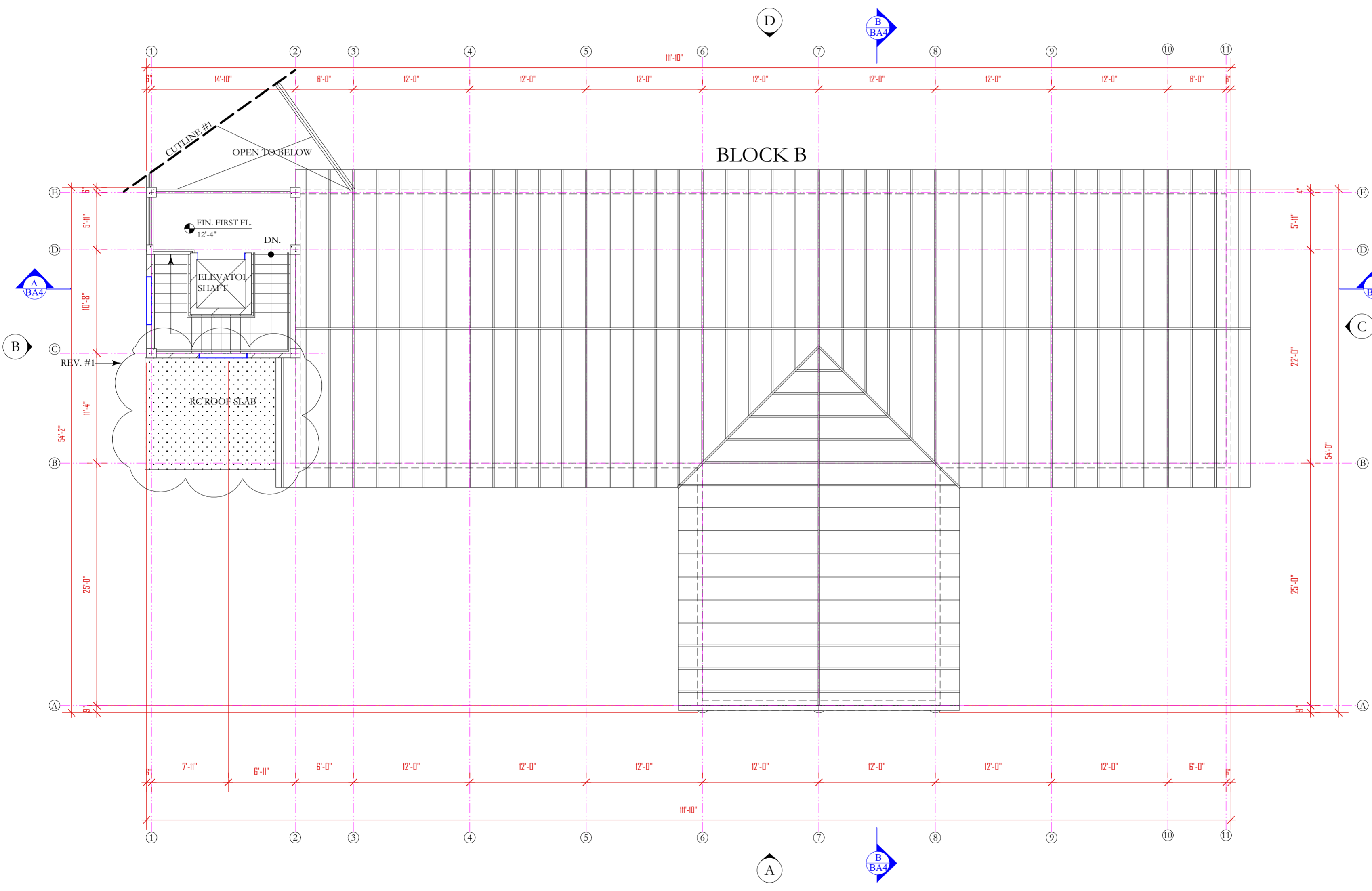

THE WORKING  
DRAWING PHASE

**M** Moulton Mayers  
Architects

INTERIOR DESIGNERS,  
URBAN DESIGNERS,  
CONSTRUCTION MANAGERS

MOULTON MAYERS  
DIP. ARCH. BS, ARCH. B,  
ARCH. MS, URBAN DESIGN.

P.O. BOX 79, McKIES HILL, ST. VINCENT, W.I.  
TEL: 784-457-2072  
E-MAIL: mayersarch@caribsurf.com

DRAWN BY: BRANSON OLLIVIERRE	
SCALES: AS SHOWN	
CHECKED: M.M.	APPROVED BY:
JOB NO: 448C/16	DATE: 02/23/16

PROJECT TITLE:  
SIR MC CHESNEY GEORGE  
SECONDARY SCHOOL  
(BARBUDA ANTIGUA)

DRAWING TITLE:  
ROOF FRAMING  
PLAN ADMIN.  
BLOCK (BLOCK B)

DRAWING NO: <b>BA4</b>	REVISION <b>REV. #1</b>
---------------------------	----------------------------

ROOF FRAMING PLAN  
ADMIN. BLOCK  
(BLOCK B)  
SCALE: 1/8" = 1'-0"



- NOTES
- DONOT SCALE DRAWINGS
  - THESE DRAWINGS ARE TO BE READ INCONJUNCTION WITH ALL STRUCTURAL AND SERVICES ENGINEERS' DRAWINGS.
  - IF YOU ARE IN DOUBT PLEASE ASK.
  - ALL EXTERIOR DOORS SHALL BE FITTED W/ S/S SADDLES
  - ALL LOCKS SHALL BE MASTER & SUB MASTER KEYED
  - ALL EXTERIOR DOORS & WINDOWS SHALL WITHSTAND 150MPH WIND MINIMUM GLAZING SHALL BE IMPACT GLASS
  - ELITE ARCHITECTURAL IRONMONGERY OR EQUAL & APPROVED, 3 HINGES PER DOOR, 2 FALLING HINGES PER TOLLET DOOR

DATE	REVISIONS	BY
11/17/16	REV.#1: RC ROOF OVER MECH. & ELECTRICAL RM.	B.O.

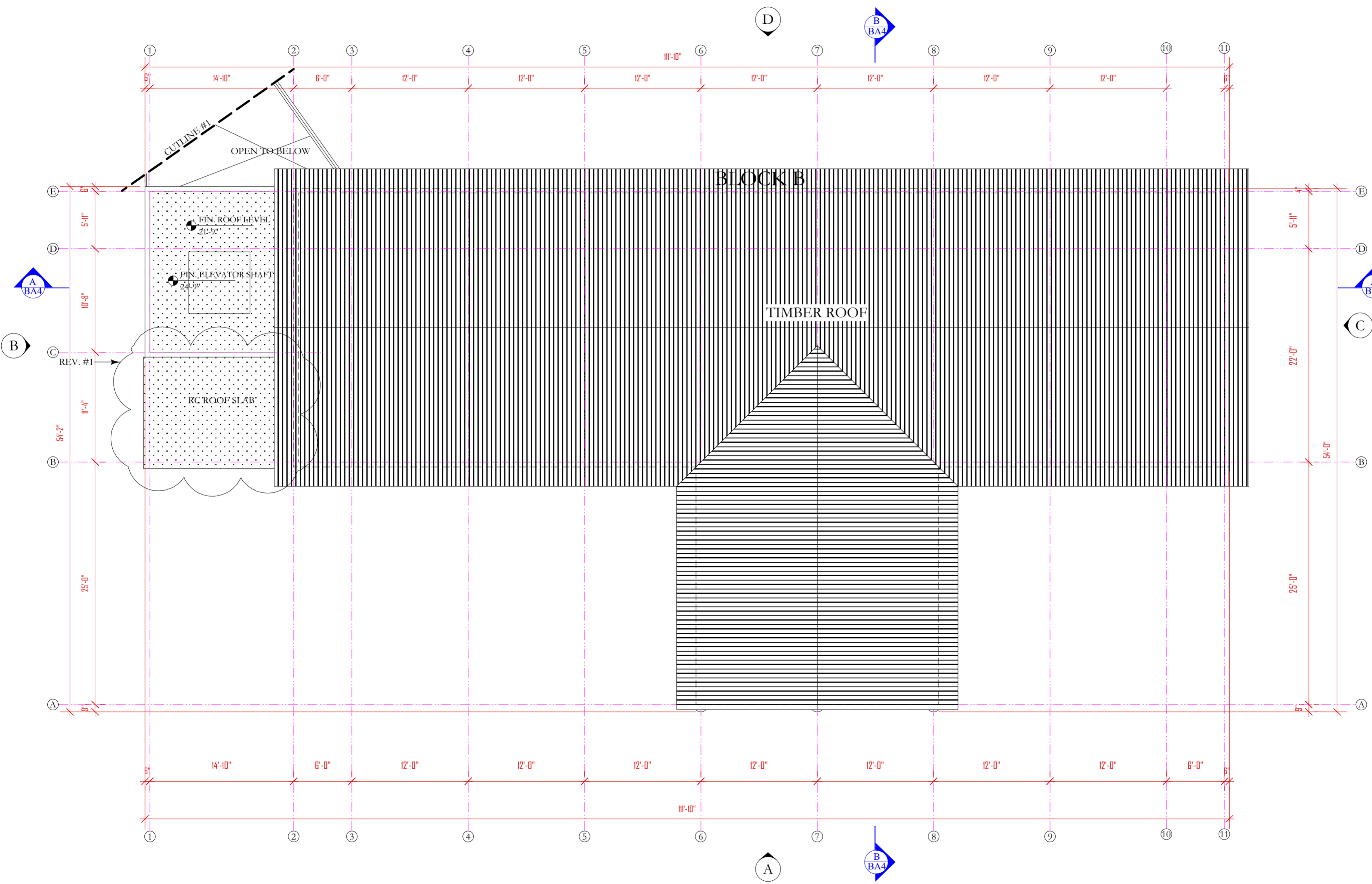

THE WORKING DRAWING PHASE

**M** Moulton Mayers Architects  
 INTERIOR DESIGNERS,  
 URBAN DESIGNERS,  
 CONSTRUCTION MANAGERS  
 MOULTON MAYERS  
 DIP. ARCH. BS, ARCH. B,  
 ARCH. MS, URBAN DESIGN.  
 P.O. BOX 79, McKIES HILL, ST.VINCENT, W.I.  
 TEL: 784-457-2072  
 E-MAIL: mayersarch@caribsurf.com

DRAWN BY: BRANSON OLLIVIERRE	
SCALES: AS SHOWN	
CHECKED: M.M.	APPROVED BY:
JOB NO: 448C/16	DATE: 02/23/16

PROJECT TITLE:  
 SIR MC CHESNEY GEORGE  
 SECONDARY SCHOOL  
 (BARBUDA ANTIGUA)

DRAWING TITLE:  
 ROOF PLAN  
 ADMIN. BLOCK  
 (BLOCK B)

DRAWING NO:	REVISION
BA5	REV. #1

ROOF PLAN  
 ADMIN. BLOCK  
 (BLOCK B)  
 SCALE: 1/8" = 1'-0"

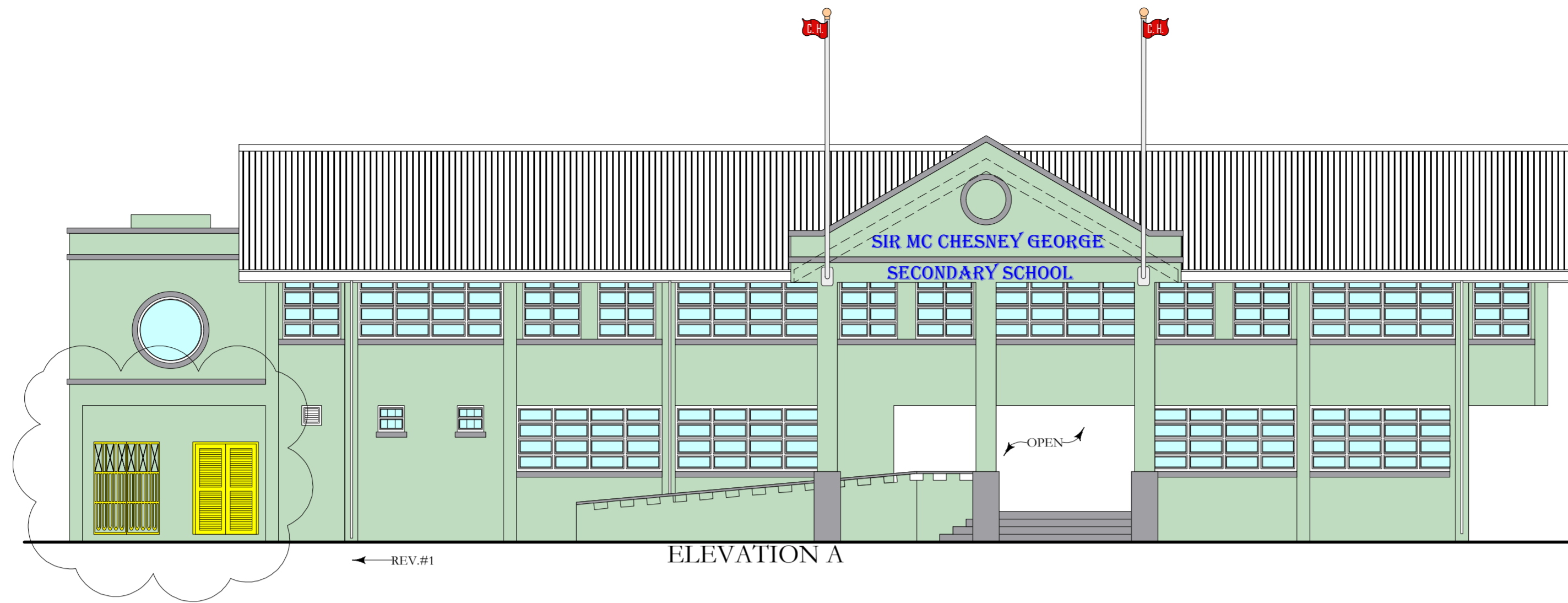

← REV.#1

ELEVATION A

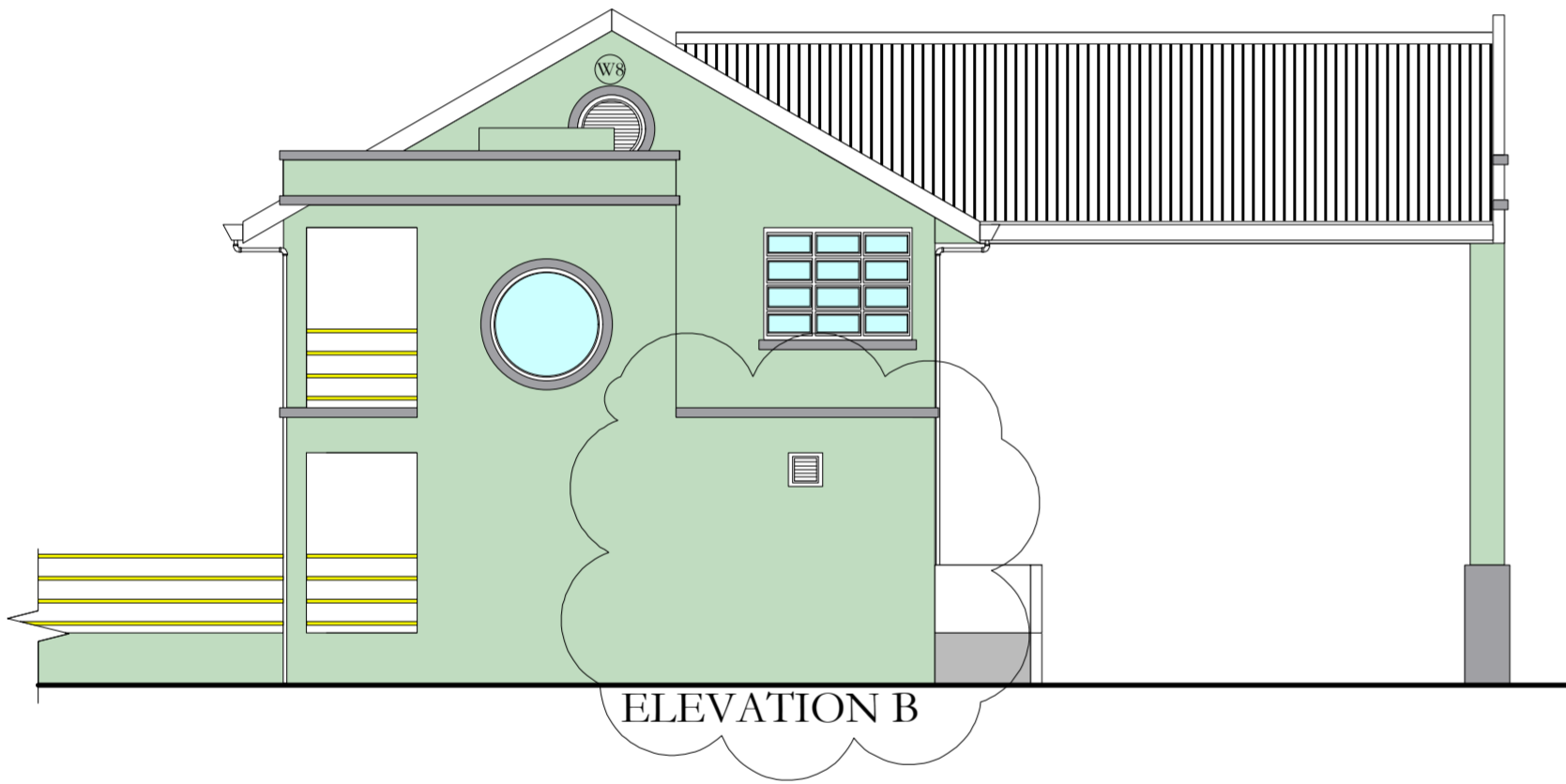

ELEVATION B



ELEVATION C

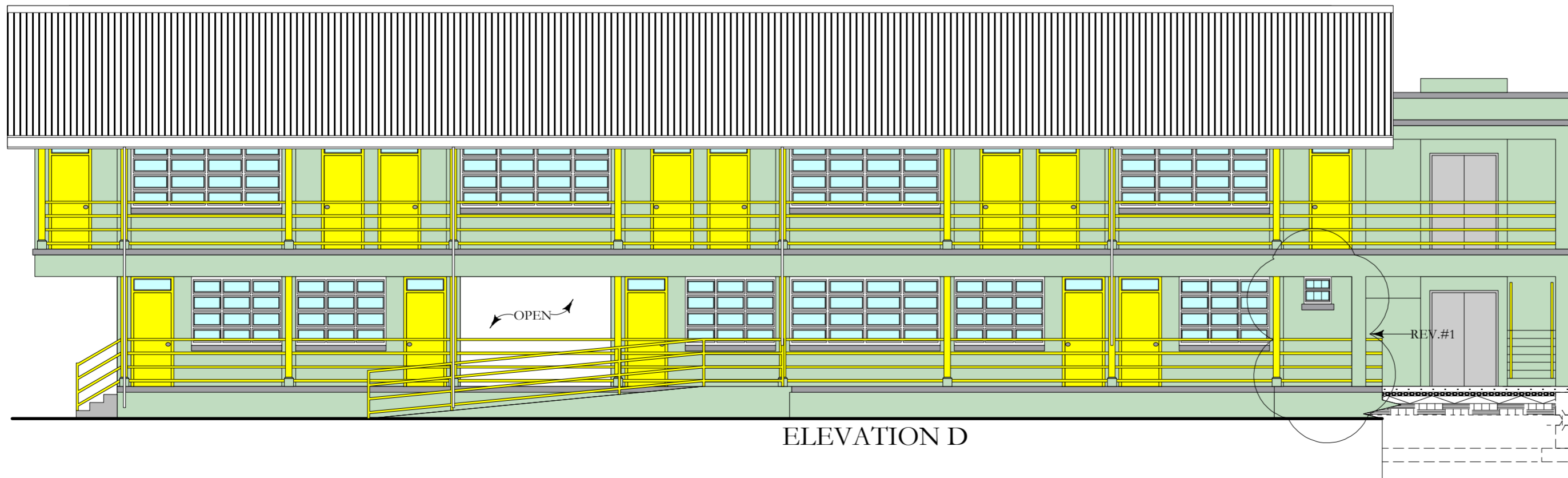

ELEVATION D

- NOTES
1. DONOT SCALE DRAWINGS
  2. THESE DRAWINGS ARE TO BE READ INCONJUNCTION WITH ALL STRUCTURAL AND SERVICES ENGINEERS' DRAWINGS.
  3. IF YOU ARE IN DOUBT PLEASE ASK
  4. ALL EXTERIOR DOORS SHALL BE FITTED W/ 5/S SADDLES
  5. ALL LOCKS SHALL BE MASTER & SUB MASTER KEYED
  6. ALL EXTERIOR DOORS & WINDOWS SHALL WITHSTAND 150MPH WIND MINIMUM GLAZING SHALL BE IMPACT GLASS
  7. ELITE ARCHITECTURAL IRONMONGERY OR EQUAL & APPROVED, 3 HINGES PER DOOR, 2 FALLING HINGES PER TOILET DOOR

DATE	REVISIONS	BY
10/06/16	REV.#1: ELEVATION A & D REVISED	B.O.

THE WORKING DRAWING PHASE

**M**oulton Mayers Architects  
**INTERIOR DESIGNERS, URBAN DESIGNERS, CONSTRUCTION MANAGERS**  
 MOULTON MAYERS  
 DIP. ARCH. BS, ARCH. B, ARCH. MS, URBAN DESIGN.  
 P.O. BOX 79, McKIES HILL, ST. VINCENT, W.I.  
 TEL: 784-457-2072  
 E-MAIL: mayersarch@caribsurf.com

DRAWN BY: BRANSON OLLIVIERRE  
 SCALES: AS SHOWN  
 CHECKED: M.M. APPROVED BY:  
 JOB NO: 448C/16 DATE: 02/23/16

PROJECT TITLE:  
 SIR MC CHESNEY GEORGE SECONDARY SCHOOL (BARBUDA ANTIGUA)

DRAWING TITLE:  
 ADMIN. BLOCK (BLOCK B) ELEVATIONS

DRAWING NO: BA6 REVISION: REV.#1

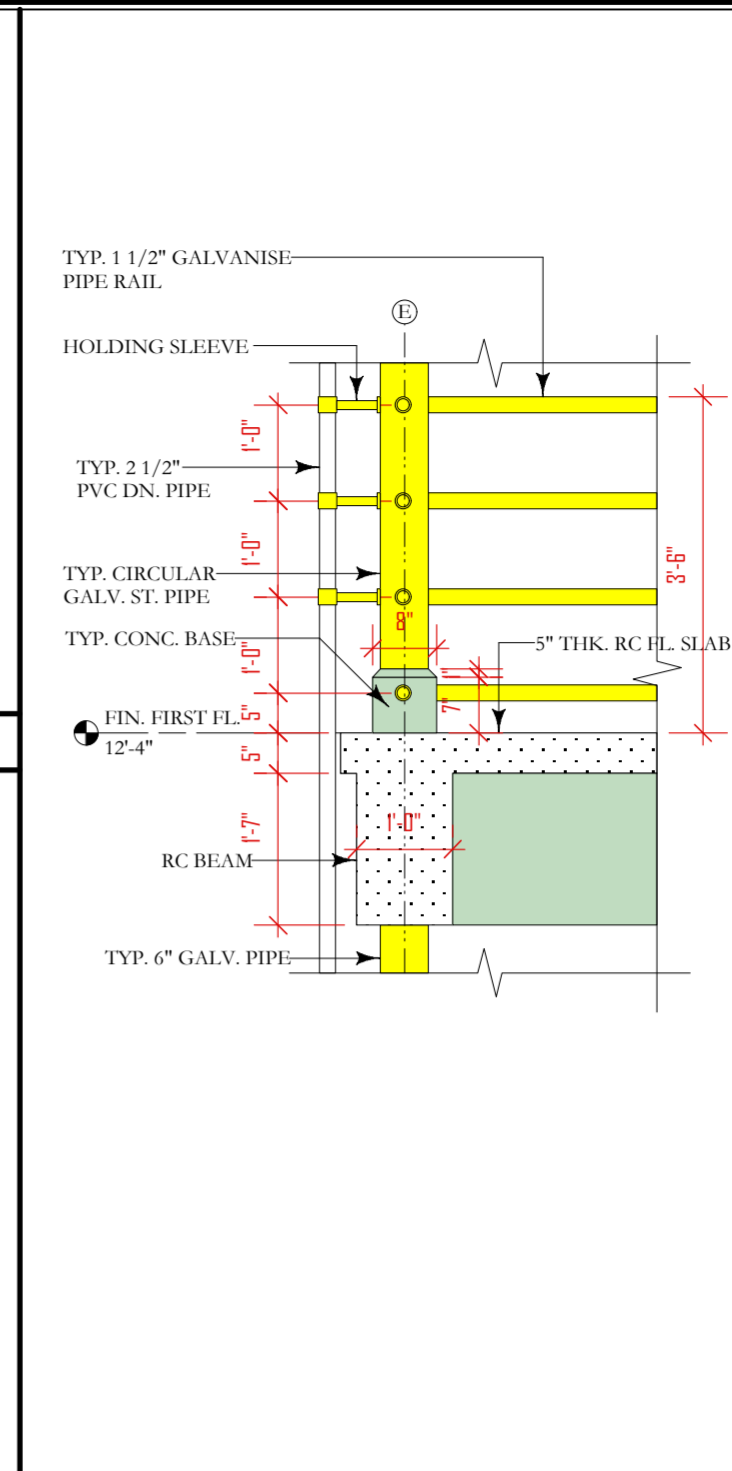
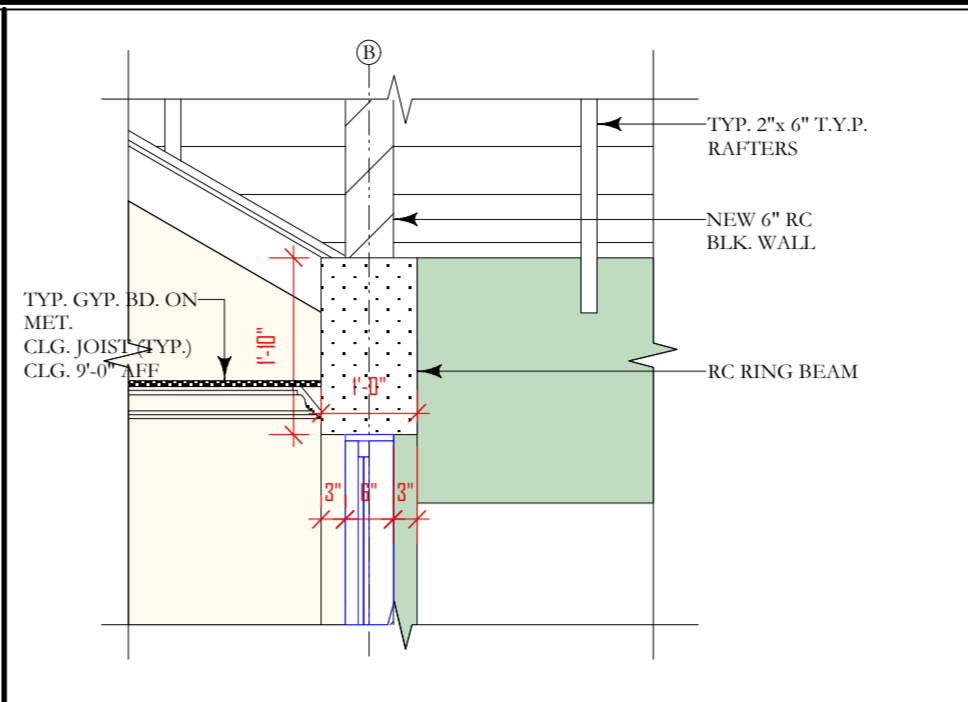
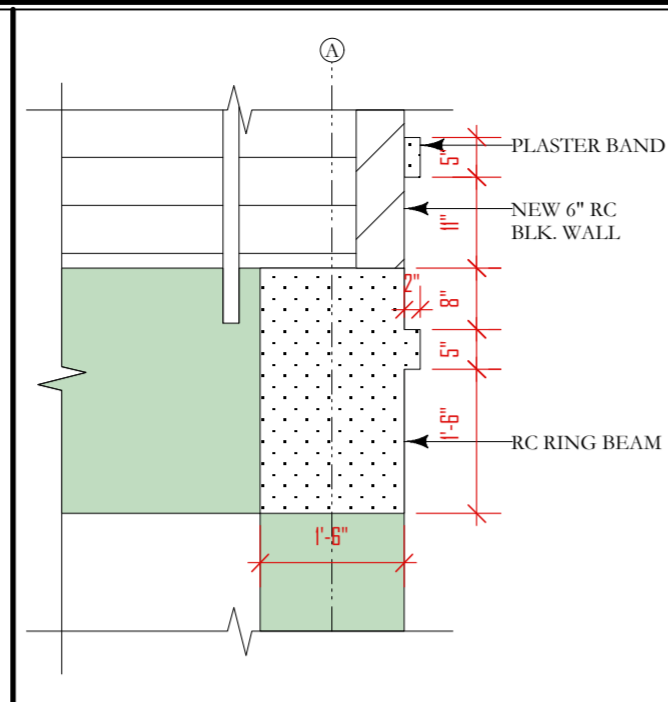
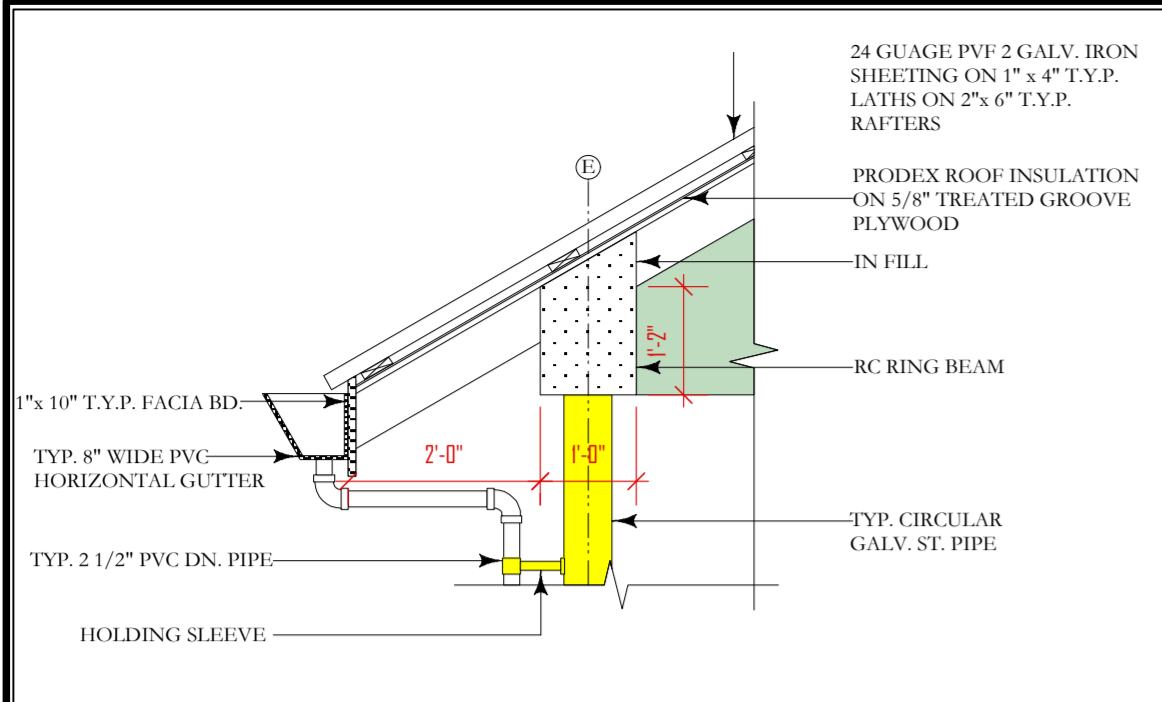

1 SECTION "DET" #1  
SCALE: 1/2" = 1'-0"

2 SECTION "DET" #2  
SCALE: 1/2" = 1'-0"

3 SECTION "DET" #3  
SCALE: 1/2" = 1'-0"

6 SECTION "DET" #6  
SCALE: 1/2" = 1'-0"

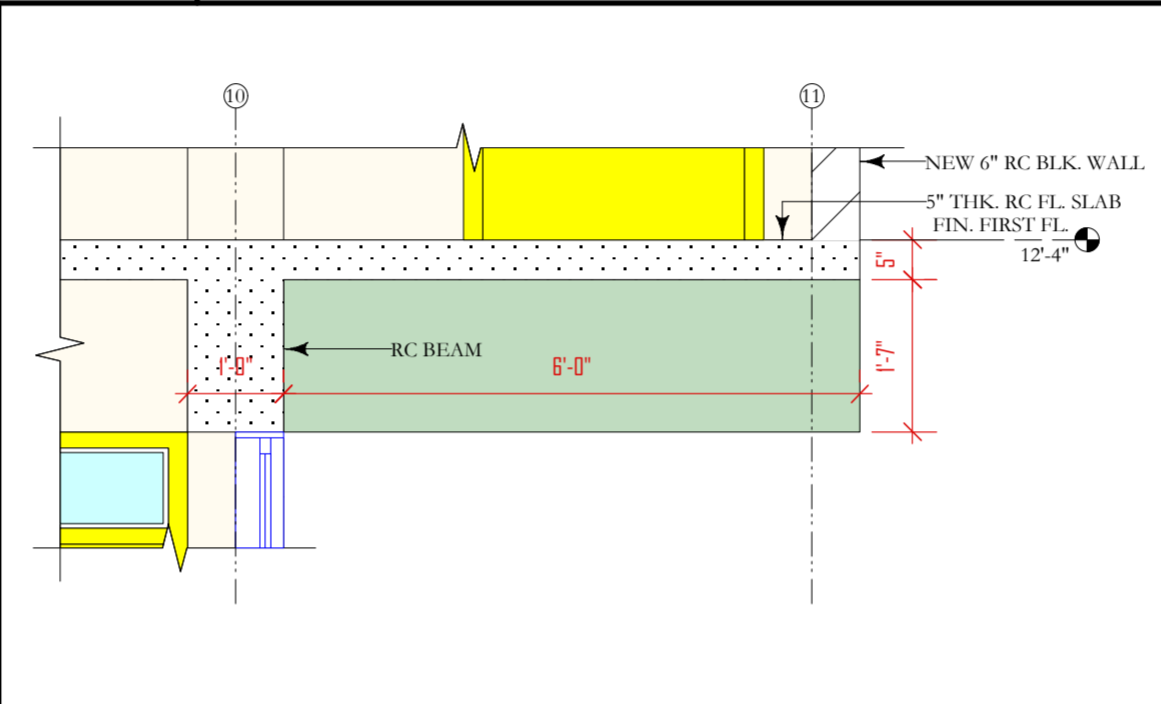
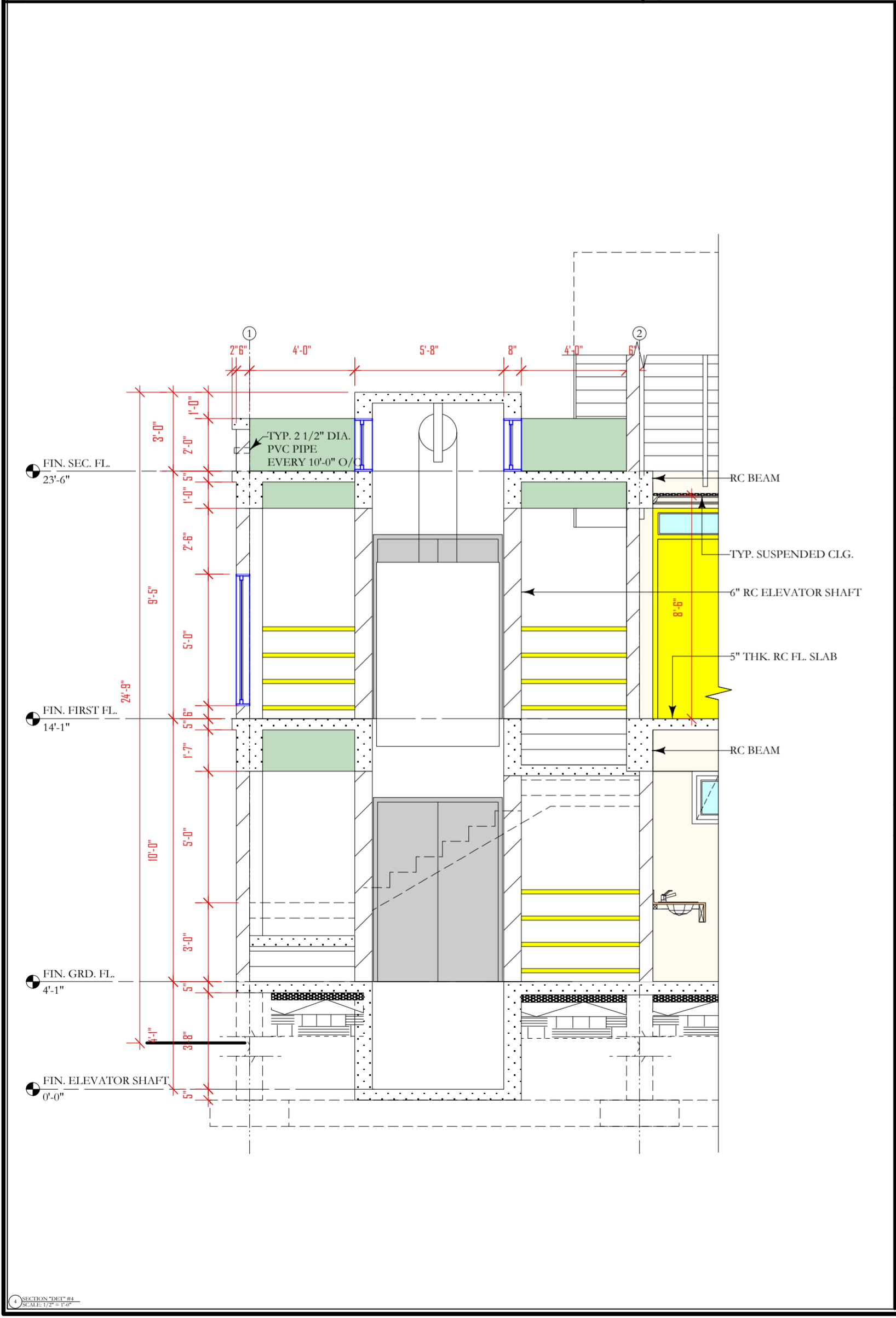

5 SECTION "DET" #5  
SCALE: 1/2" = 1'-0"

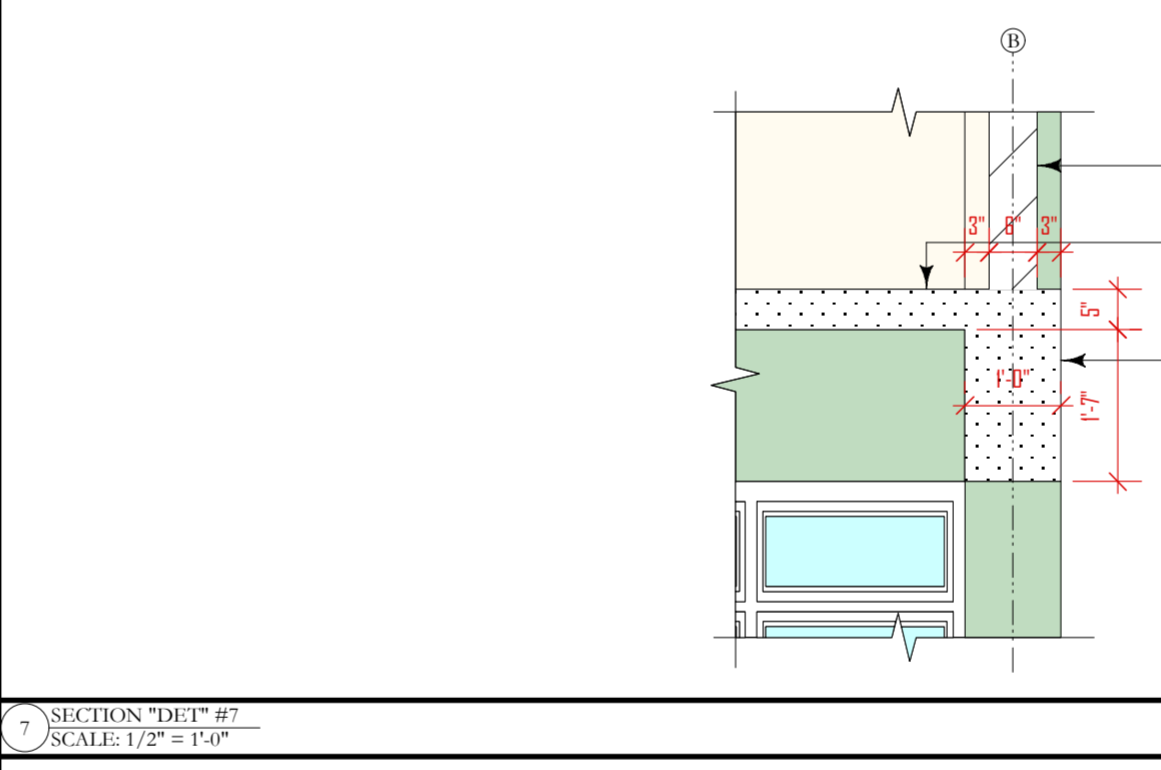

7 SECTION "DET" #7  
SCALE: 1/2" = 1'-0"

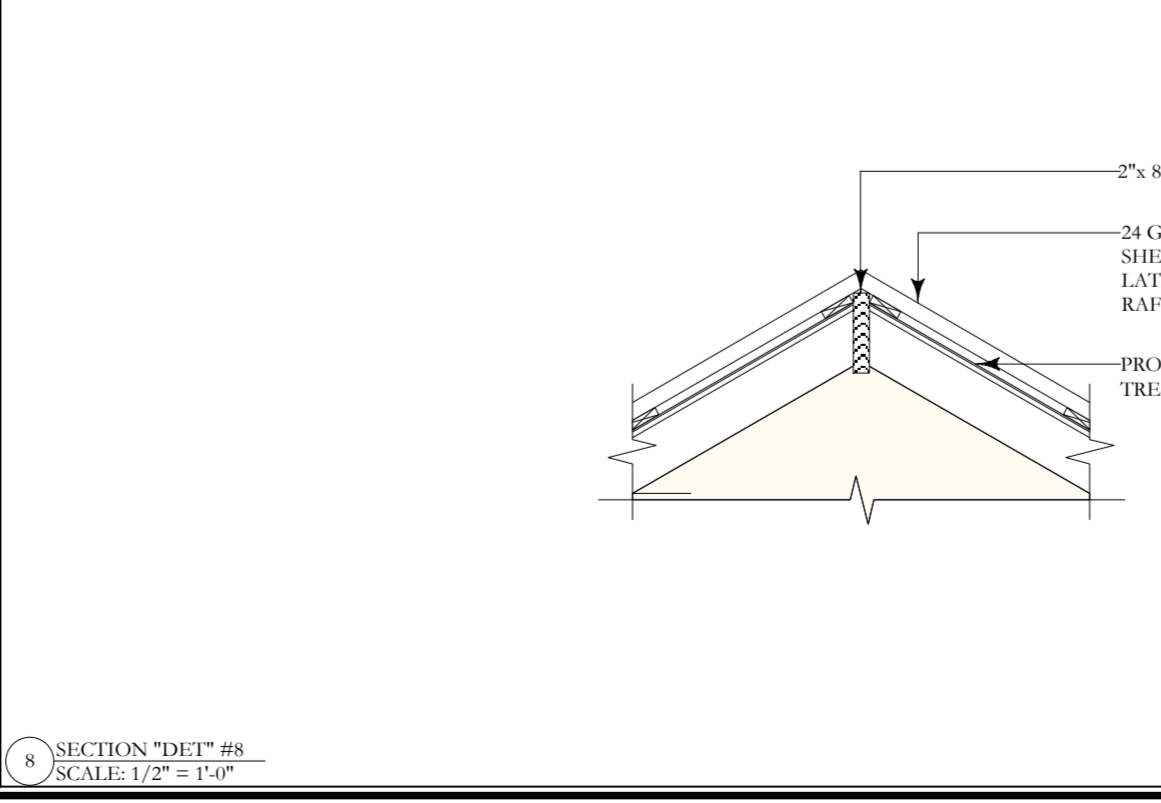

8 SECTION "DET" #8  
SCALE: 1/2" = 1'-0"

- NOTES
- DONOT SCALE DRAWINGS
  - THESE DRAWINGS ARE TO BE READ INCONJUNCTION WITH ALL STRUCTURAL AND SERVICES ENGINEERS' DRAWINGS.
  - IF YOU ARE IN DOUBT PLEASE ASK.
  - ALL EXTERIOR DOORS SHALL BE FITTED W/ S/S SADDLES
  - ALL LOCKS SHALL BE MASTER & SUB MASTER KEYED
  - ALL EXTERIOR DOORS & WINDOWS SHALL WITHSTAND 150MPH WIND MINIMUM GLAZING SHALL BE IMPACT GLASS
  - ELITE ARCHITECTURAL IRONMONGERY OR EQUAL & APPROVED, 3 HINGES PER DOOR, 2 FALLING HINGES PER TOTILET DOOR

DATE	REVISIONS	BY

THE WORKING DRAWING PHASE

**M** Moulton Mayers Architects  
 INTERIOR DESIGNERS,  
 URBAN DESIGNERS,  
 CONSTRUCTION MANAGERS  
 MOULTON MAYERS  
 DIP. ARCH. BS, ARCH. B,  
 ARCH. MS, URBAN DESIGN.  
 P.O. BOX 79, McKIES HILL, ST.VINCENT, W.I.  
 TEL: 784-457-2072  
 E-MAIL: mayersarch@caribsurf.com

DRAWN BY BRANSON OLLIVIERRE  
 SCALES: AS SHOWN  
 CHECKED: M.M. APPROVED BY  
 JOB NO: 448C/16 DATE: 02/23/16  
 PROJECT TITLE:  
 SIR MC CHESNEY GEORGE  
 SECONDARY SCHOOL  
 (BARBUDA ANTIGUA)

DRAWING TITLE:  
 ADMIN. BLOCK  
 (BLOCK B)  
 DETAILS

DRAWING NO: BA7  
 REVISION

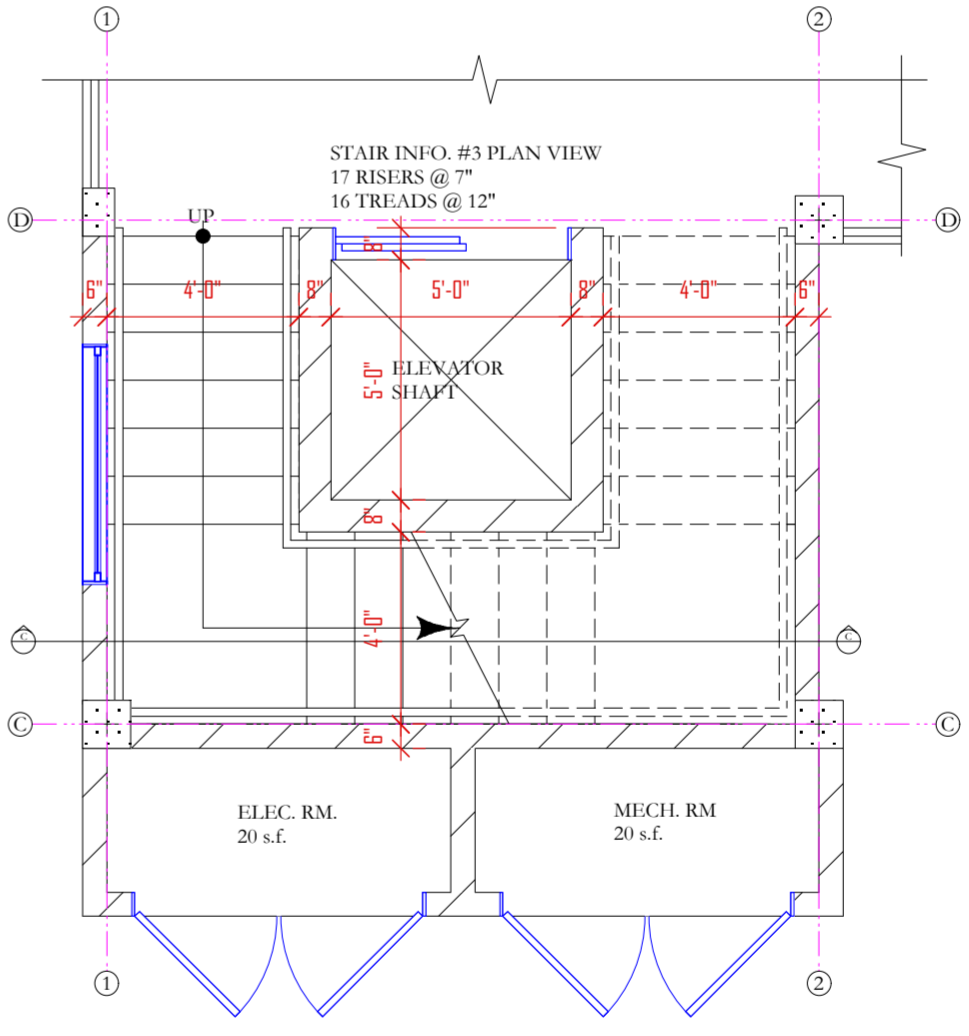
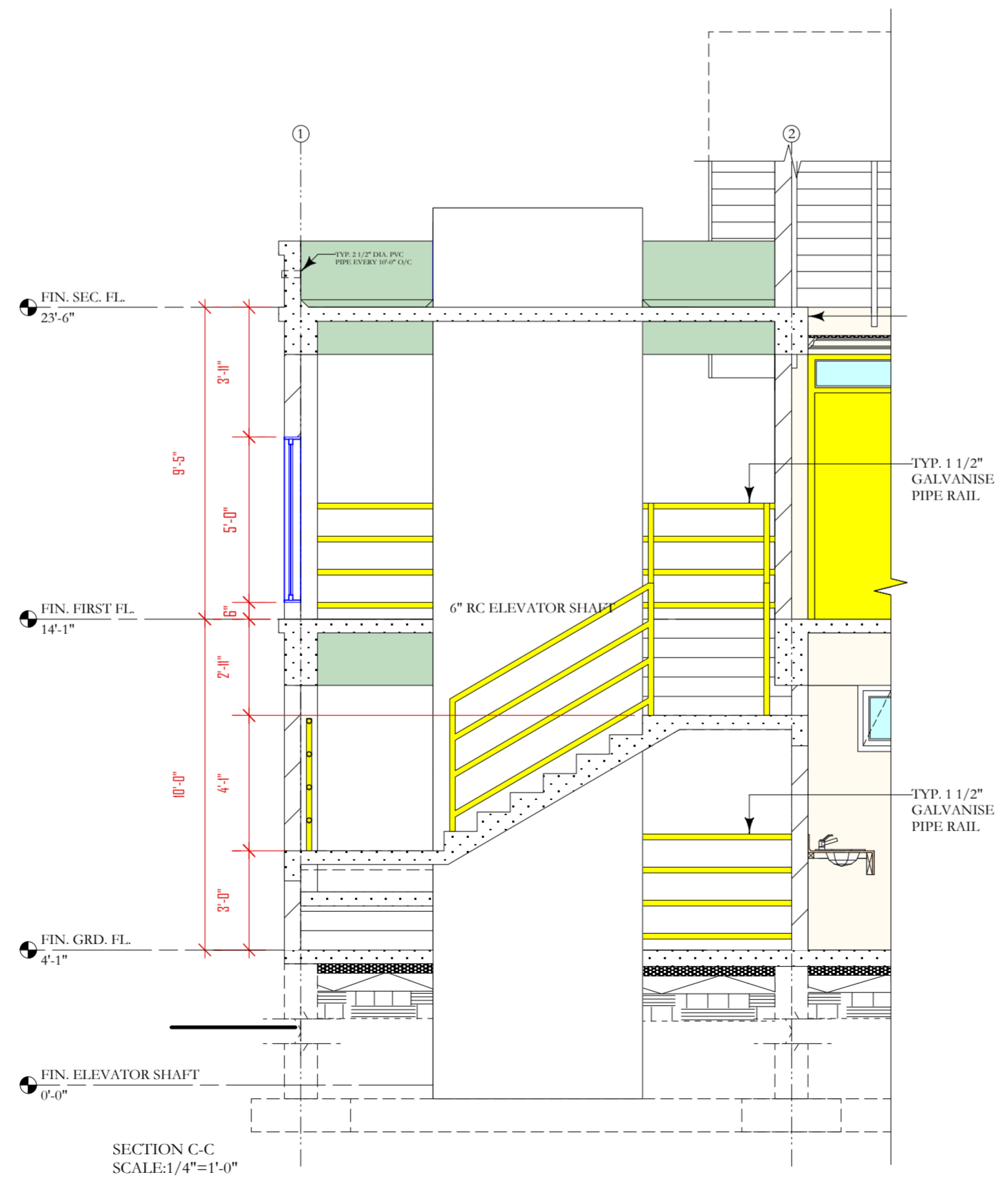
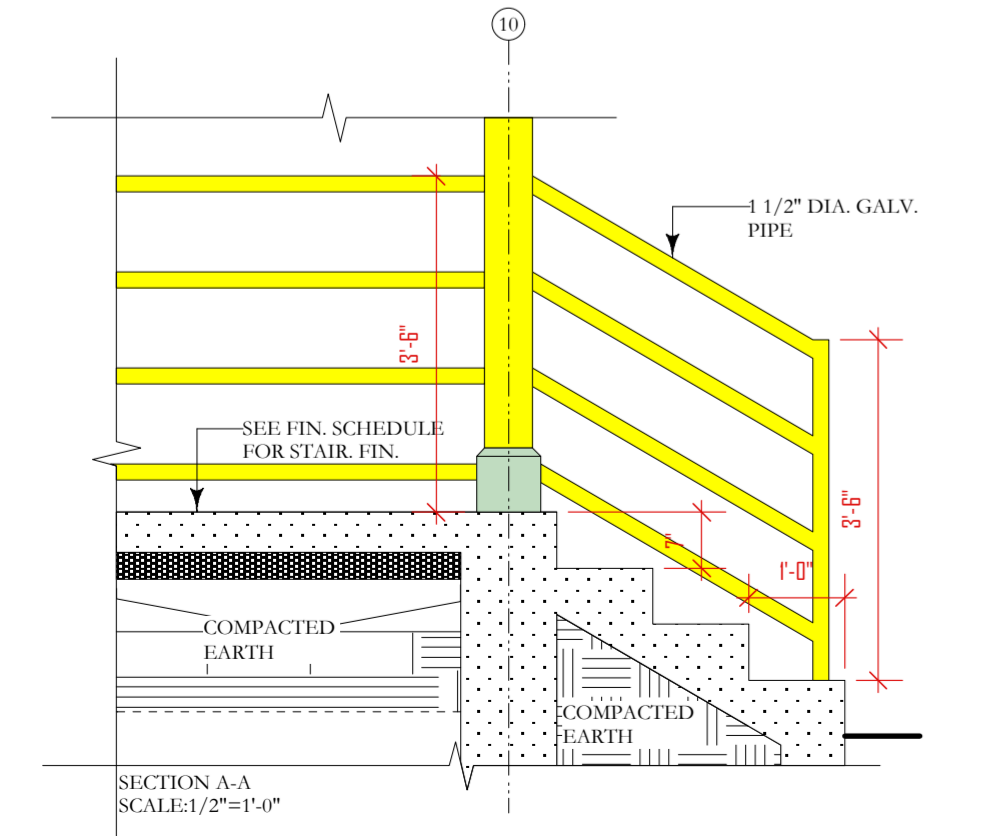
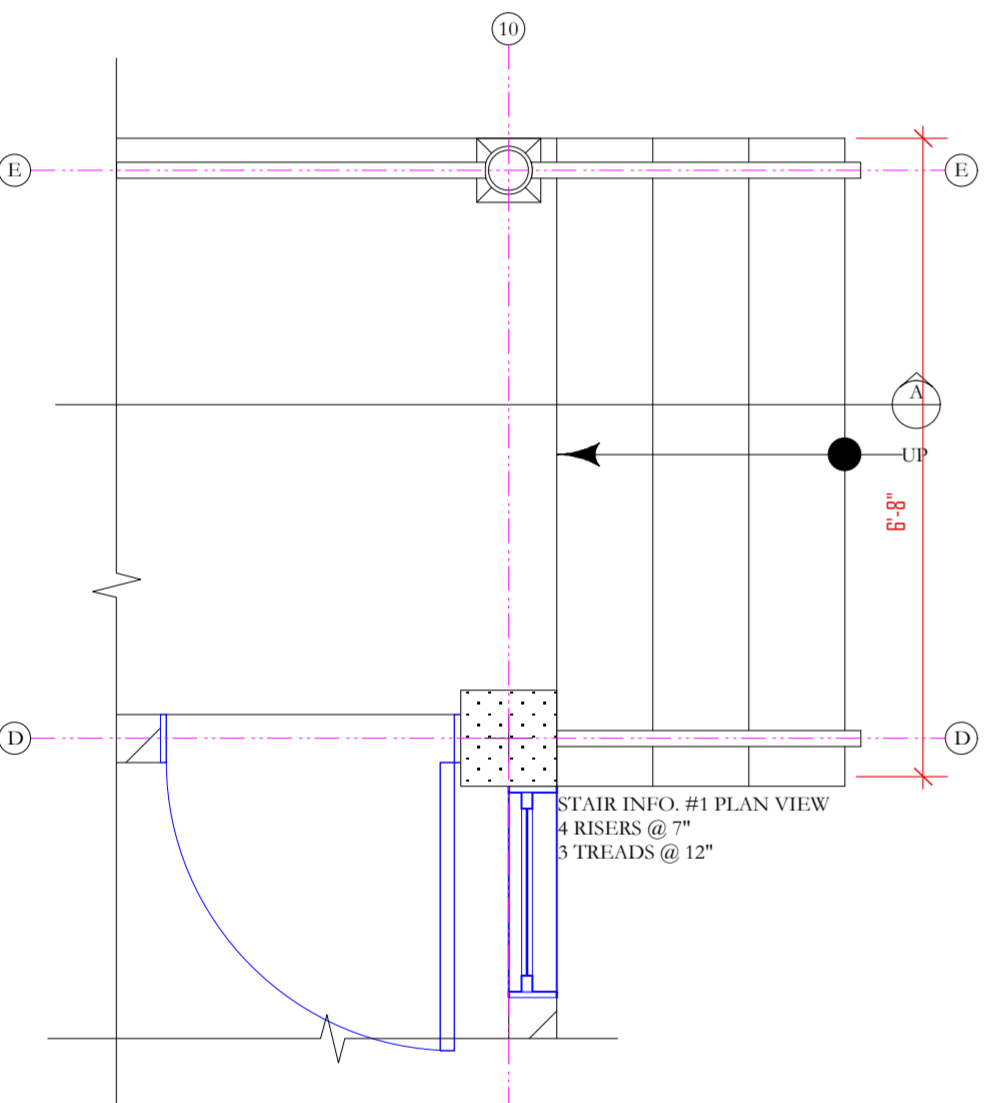
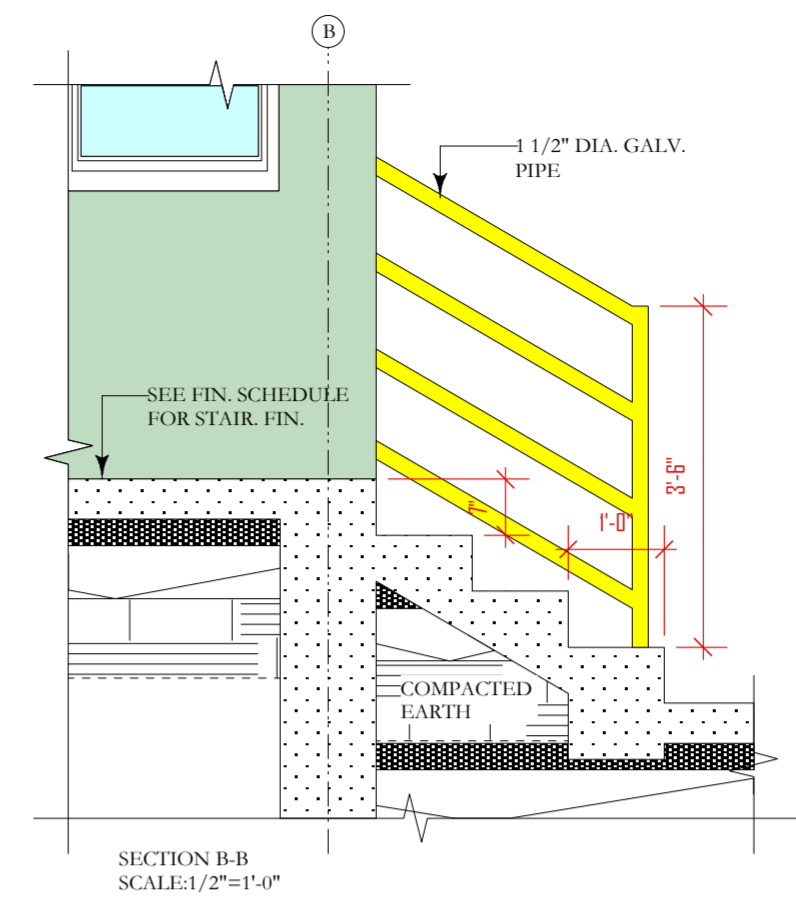
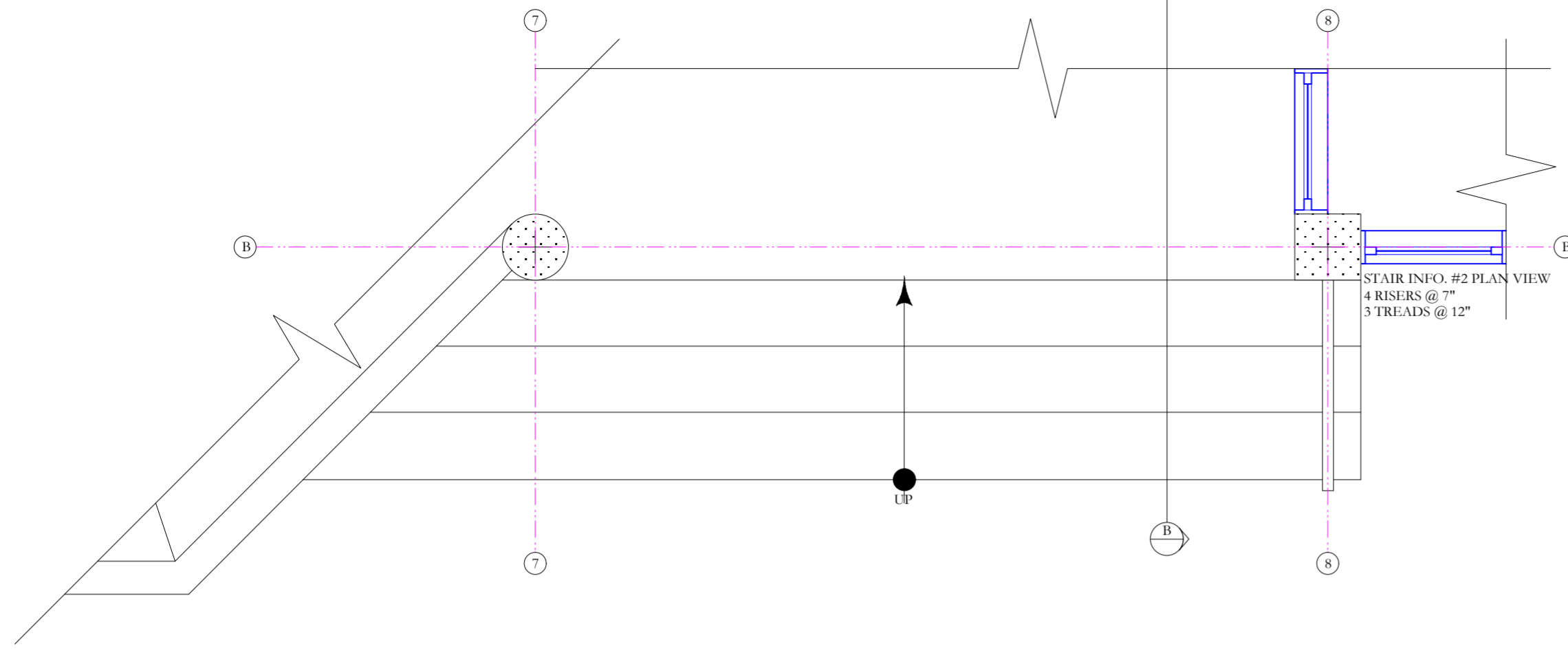

- NOTES
1. DONOT SCALE DRAWINGS
  2. THESE DRAWINGS ARE TO BE READ INCONJUNCTION WITH ALL STRUCTURAL AND SERVICES ENGINEERS' DRAWINGS.
  3. IF YOU ARE IN DOUBT PLEASE ASK
  4. ALL EXTERIOR DOORS SHALL BE FITTED W/ S/S SADDLES
  5. ALL LOCKS SHALL BE MASTER & SUB MASTER KEYED
  6. ALL EXTERIOR DOORS & WINDOWS SHALL WITHSTAND 150MPH WIND MINIMUM GLAZING SHALL BE IMPACT GLASS
  7. ELITE ARCHITECTURAL IRONMONGERY OR EQUAL & APPROVED, 3 HINGES PER DOOR, 2 FALLING HINGES PER TOILET DOOR

DATE	REVISIONS	BY

THE WORKING DRAWING PHASE

**M** Moulton Mayers Architects  
 INTERIOR DESIGNERS,  
 URBAN DESIGNERS,  
 CONSTRUCTION MANAGERS  
 MOULTON MAYERS  
 DIP. ARCH. BS, ARCH. B,  
 ARCH. MS, URBAN DESIGN.  
 P.O. BOX 79, McKIES HILL, ST. VINCENT, W.I.  
 TEL: 784-457-2072  
 E-MAIL: mayersarch@caribsurf.com

DRAWN BY: BRANSON OLLIVIERRE  
 SCALES: AS SHOWN  
 CHECKED: M.M. APPROVED BY:  
 JOB NO: 448C/16 DATE: 02/23/16  
 PROJECT TITLE:  
 SIR MC CHESNEY GEORGE  
 SECONDARY SCHOOL  
 (BARBUDA ANTIGUA)

DRAWING TITLE:  
 ADMIN. BLOCK  
 (BLOCK B)  
 STAIR DETAILS

DRAWING NO: BA8  
 REVISION



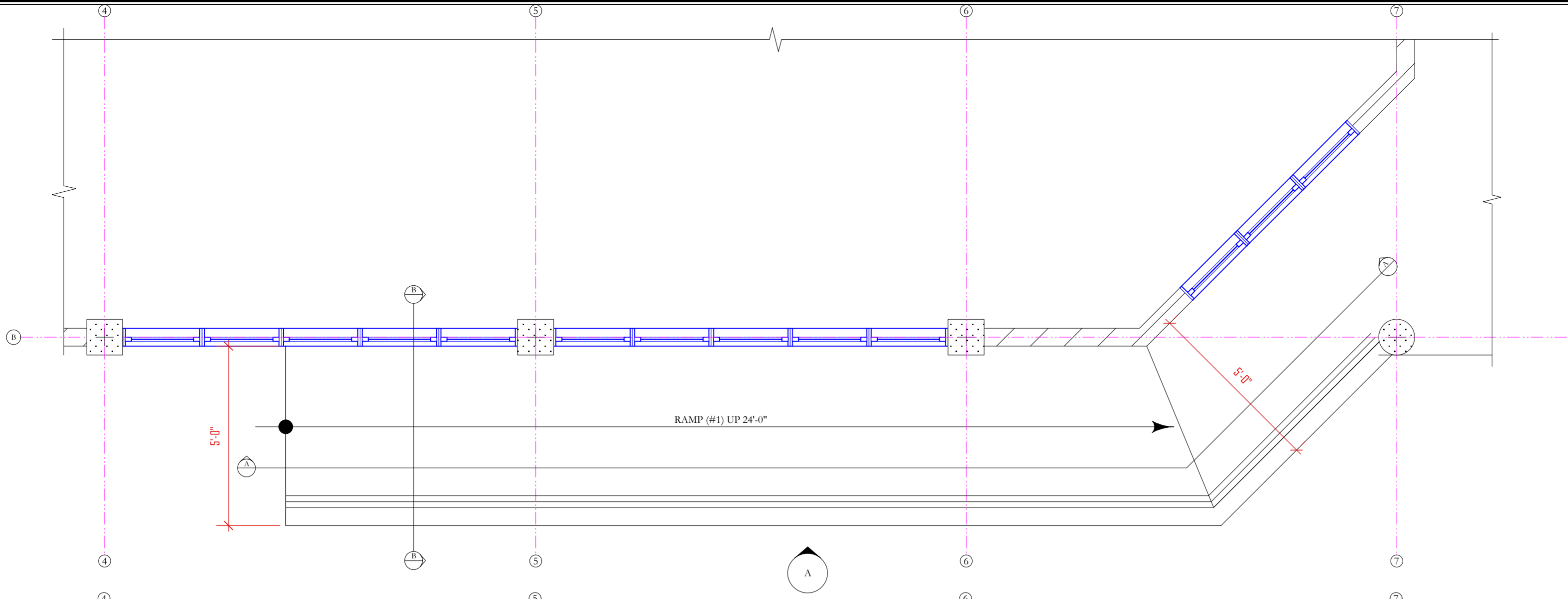

ELEVATION A

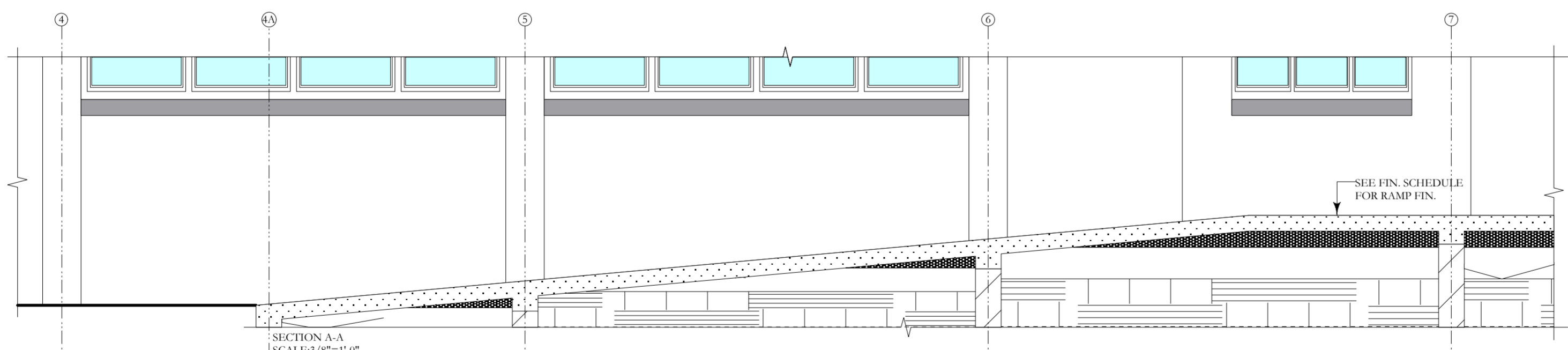

SECTION A-A  
SCALE: 3/8"=1'-0"

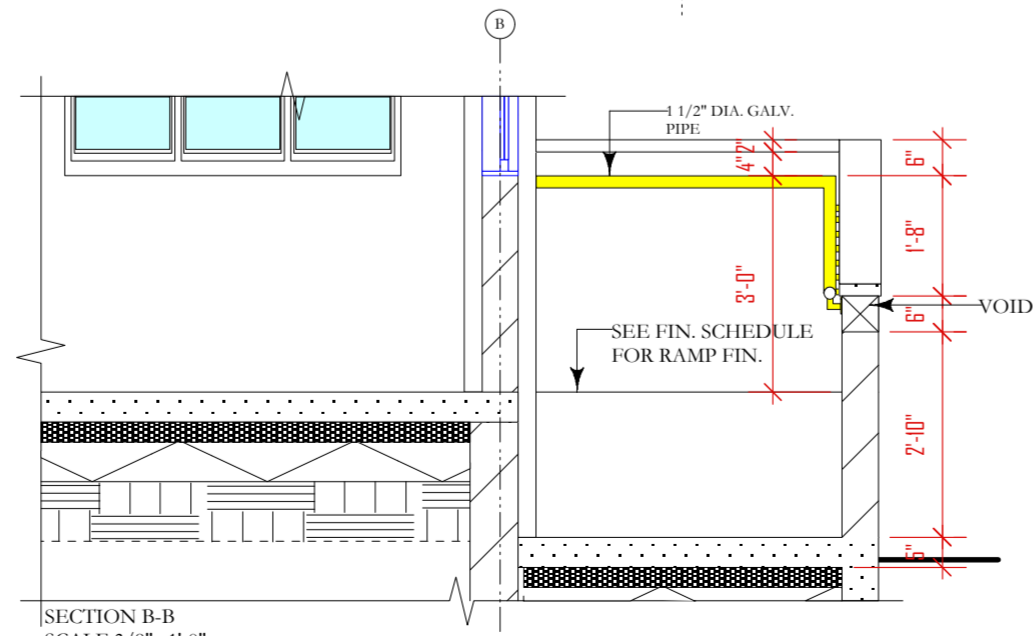

SECTION B-B  
SCALE: 3/8"=1'-0"

- NOTES
1. DONOT SCALE DRAWINGS
  2. THESE DRAWINGS ARE TO BE READ INCONJUNCTION WITH ALL STRUCTURAL AND SERVICES ENGINEERS' DRAWINGS.
  3. IF YOU ARE IN DOUBT PLEASE ASK.
  4. ALL EXTERIOR DOORS SHALL BE FITTED W/ S/S SADDLES
  5. ALL LOCKS SHALL BE MASTER & SUB MASTER KEYED
  6. ALL EXTERIOR DOORS & WINDOWS SHALL WITHSTAND 150MPH WIND MINIMUM GLAZING SHALL BE IMPACT GLASS
  7. ELITE ARCHITECTURAL IRONMONGERY OR EQUAL & APPROVED, 3 HINGES PER DOOR, 2 FALLING HINGES PER TOILET DOOR

DATE	REVISIONS	BY

THE WORKING  
DRAWING PHASE

**M**oulton Mayers  
Architects

**INTERIOR DESIGNERS,  
URBAN DESIGNERS,  
CONSTRUCTION MANAGERS**

MOULTON MAYERS  
DIP. ARCH. BS, ARCH. B,  
ARCH. MS, URBAN DESIGN.

P.O. BOX 79, McKIES HILL, ST. VINCENT, W.I.  
TEL: 784-457-2072  
E-MAIL: mayersarch@caribsurf.com

DRAWN BY: BRANSON OLLIVIERRE

SCALES: AS SHOWN

CHECKED: M.M. APPROVED BY:      

JOB NO: 448C/16 DATE: 02/23/16

PROJECT TITLE:  
SIR MC CHESNEY GEORGE  
SECONDARY SCHOOL  
(BARBUDA ANTIGUA)

DRAWING TITLE:  
**ADMIN. BLOCK  
(BLOCK B)  
RAMP DETAILS**

DRAWING NO: **BA9** REVISION:

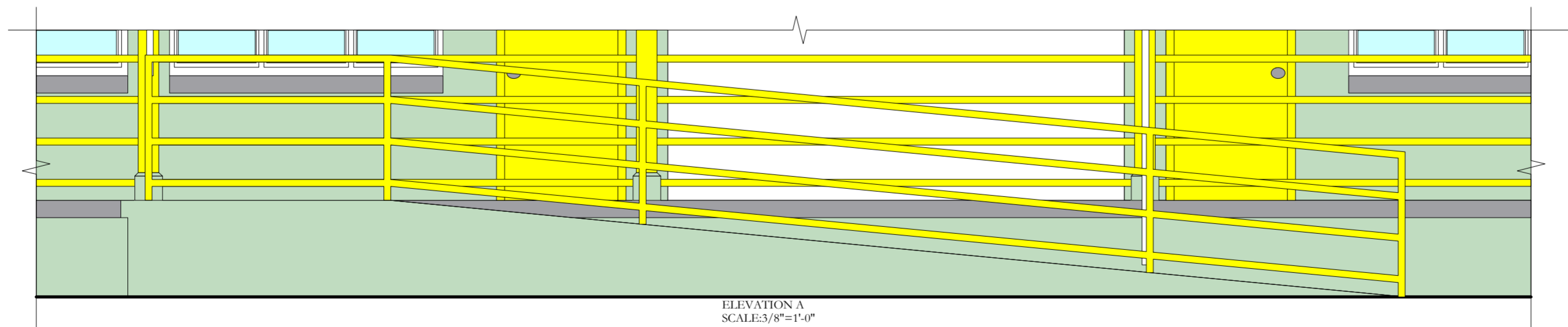
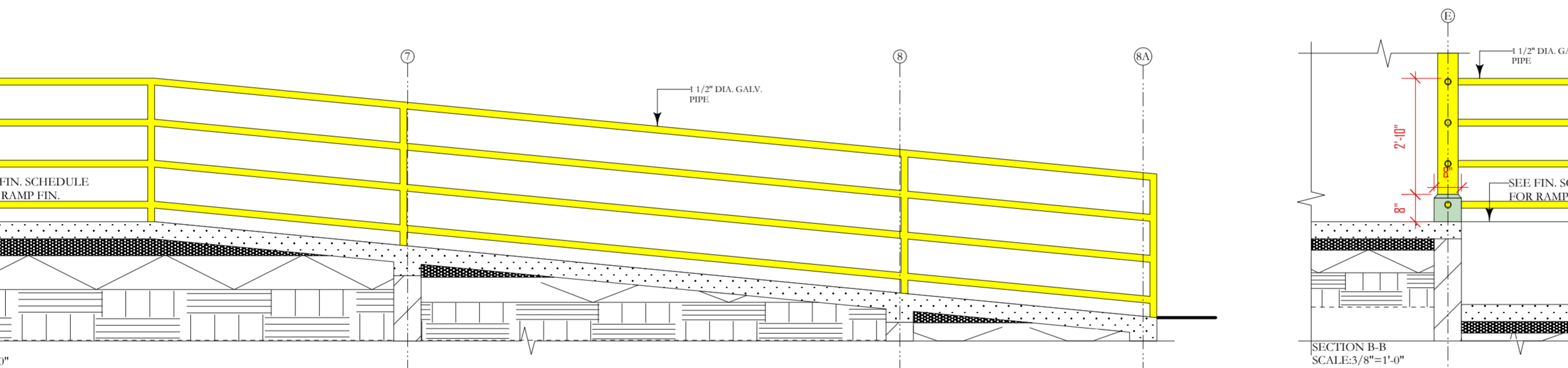
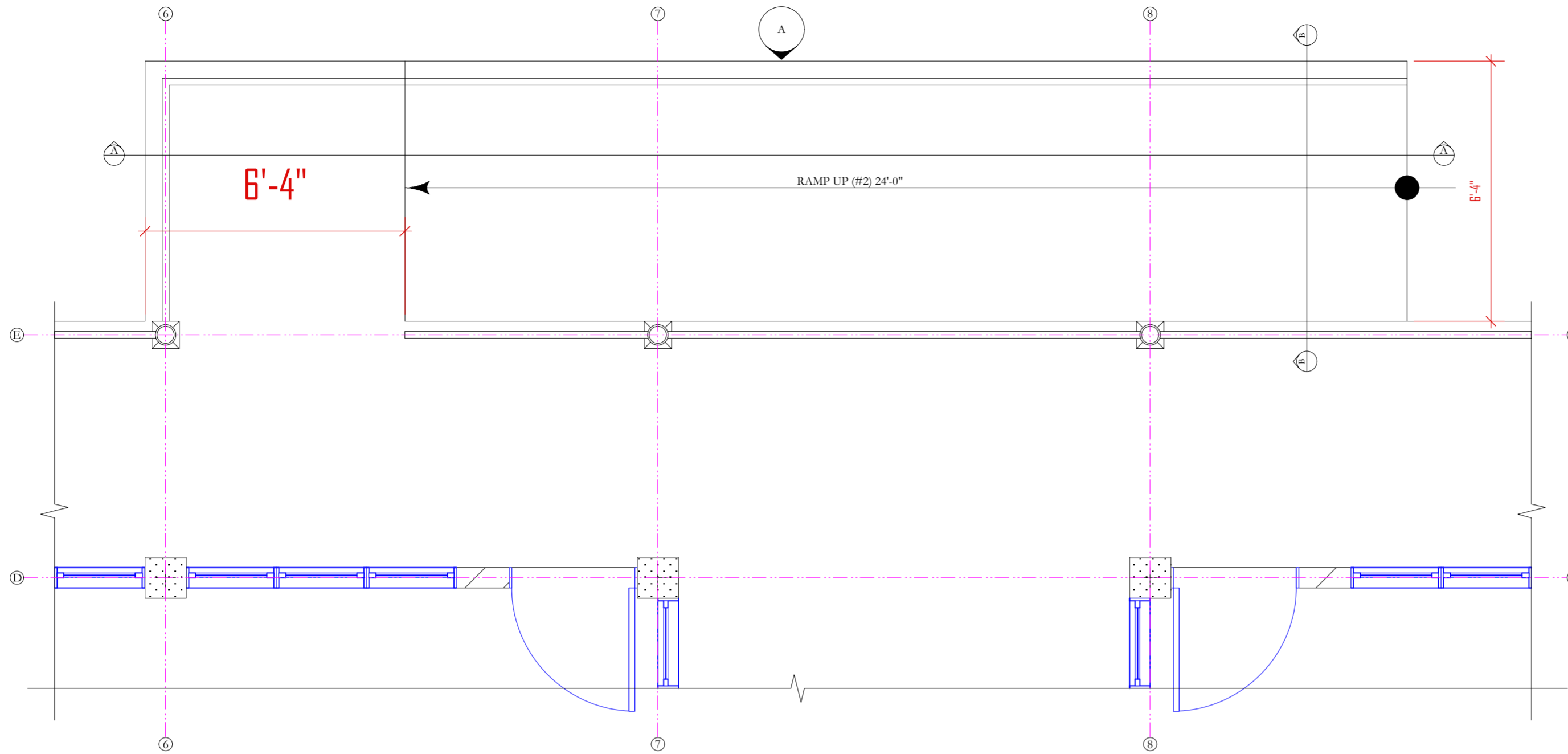

- NOTES
1. DONOT SCALE DRAWINGS
  2. THESE DRAWINGS ARE TO BE READ INCONJUNCTION WITH ALL STRUCTURAL AND SERVICES ENGINEERS' DRAWINGS.
  3. IF YOU ARE IN DOUBT PLEASE ASK.
  4. ALL EXTERIOR DOORS SHALL BE FITTED W/ 5/5 SADDLES
  5. ALL LOCKS SHALL BE MASTER & SUB MASTER KEYED
  6. ALL EXTERIOR DOORS & WINDOWS SHALL WITHSTAND 150MPH WIND MINIMUM GLAZING SHALL BE IMPACT GLASS
  7. ELITE ARCHITECTURAL IRONMONGERY OR EQUAL & APPROVED, 3 HINGES PER DOOR, 2 FALLING HINGES PER TOILET DOOR

DATE	REVISIONS	BY

**THE WORKING DRAWING PHASE**

**M** Moulton Mayers Architects  
 INTERIOR DESIGNERS,  
 URBAN DESIGNERS,  
 CONSTRUCTION MANAGERS  
 MOULTON MAYERS  
 DIP. ARCH. BS, ARCH. B,  
 ARCH. MS, URBAN DESIGN.  
 P.O. BOX 79, MCKIES HILL, ST. VINCENT, W.I.  
 TEL: 784-457-2072  
 E-MAIL: mayersarch@caribsurf.com

DRAWN BY: BRANSON OLLIVIERRE  
 SCALES: AS SHOWN  
 CHECKED: M.M. APPROVED BY:  
 JOB NO: 448C/16 DATE: 02/23/16  
 PROJECT TITLE:  
 SIR MC CHESNEY GEORGE  
 SECONDARY SCHOOL  
 (BARBUDA ANTIGUA)

DRAWING TITLE:  
**RAMP  
 DETAILS**

DRAWING NO: **BA10** REVISION:

REV.#2:

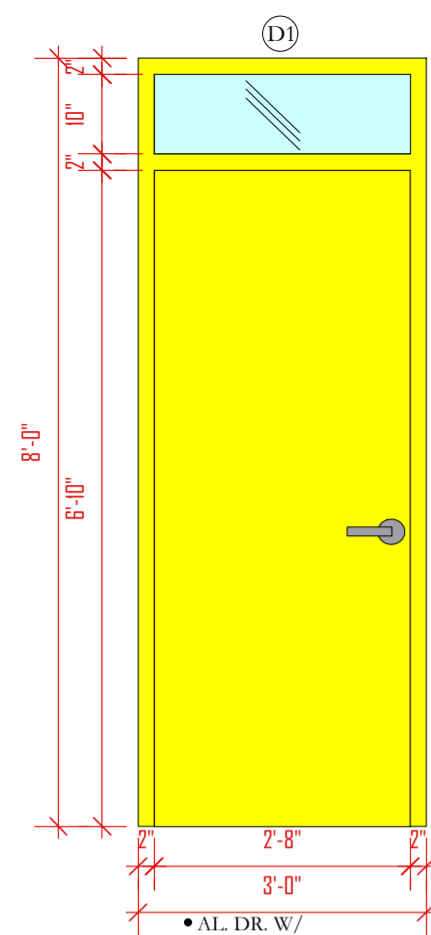

- AL. DR. W/
- AL. FRAME
- W/ S/S HINGES & LEVER LOCKS
- W/ SADDLE
- W/ GLASS TRANSOM
- 13 REQUIRED

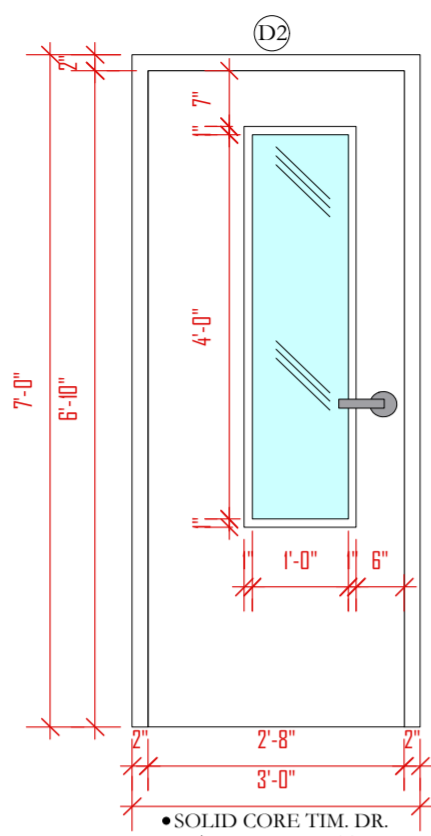

- SOLID CORE TIM. DR.
- W/ GLASS INSERT
- W/ TIM. FRAME
- W/ S/S HINGES & LEVER LOCKS
- 02 REQUIRED

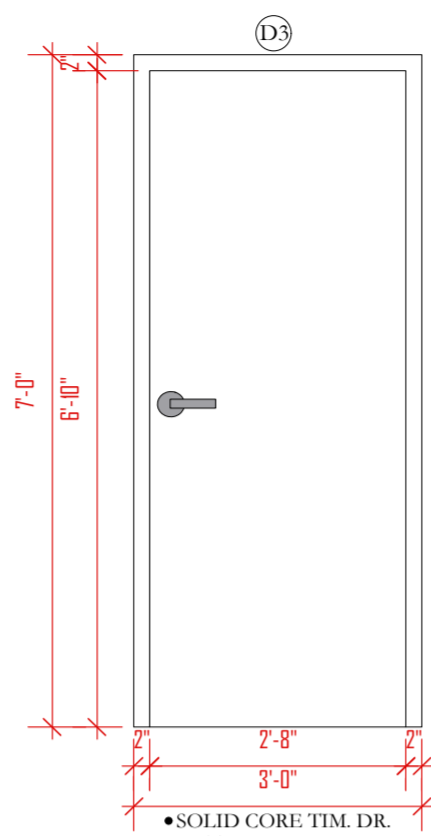

- SOLID CORE TIM. DR.
- NATURAL OAK FINISH
- W/ TIM. FRAME
- W/ S/S HINGES & LEVER LOCKS
- 03 REQUIRED

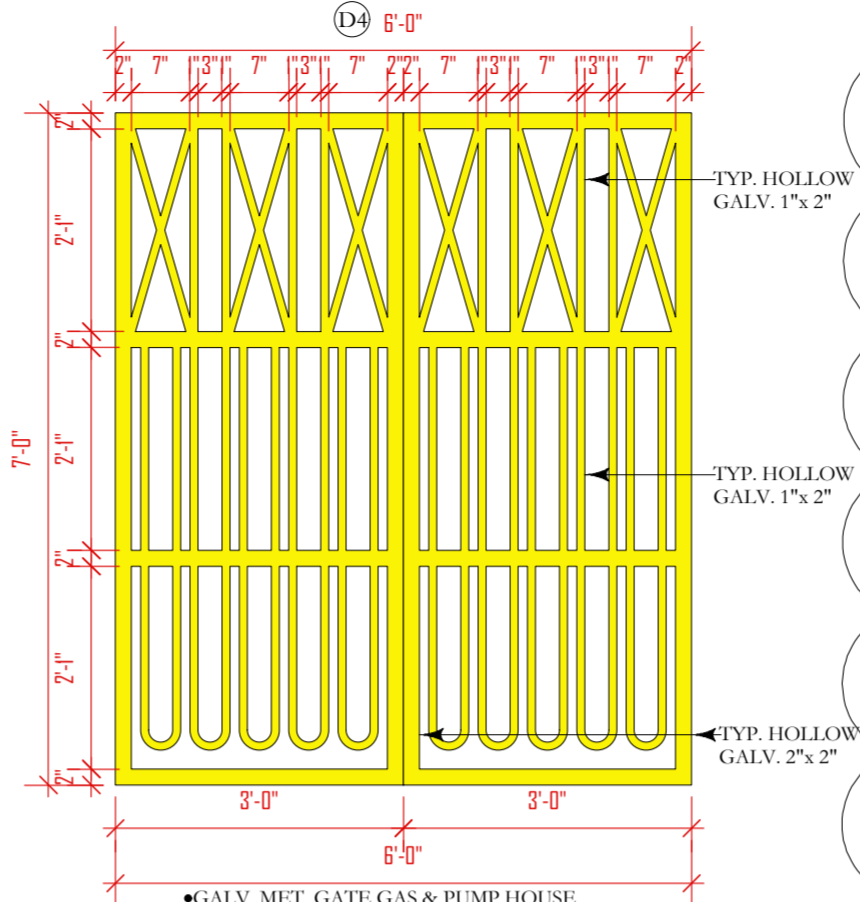

- GALV. MET. GATE GAS & PUMP HOUSE
- SHALL BE FIN. W/ 2 COAT OF ZINC CHROMATE & 2 COATS OF FIN. MET. PAINT
- SUPPLY & INSTALL HINGES, LOCKS & BOLTS
- 02 REQUIRED

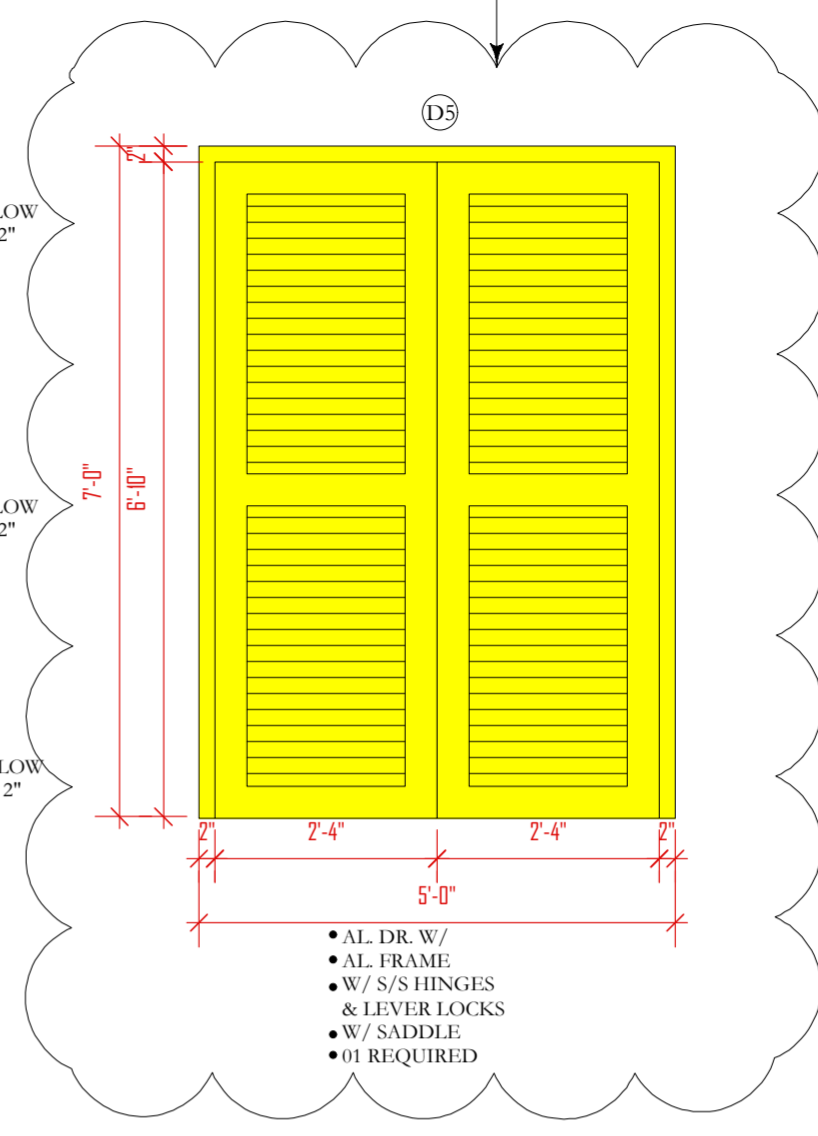

- AL. DR. W/
- AL. FRAME
- W/ S/S HINGES & LEVER LOCKS
- W/ SADDLE
- 01 REQUIRED

DOOR SCHEDULE  
SCALE: 1/2"=1'-0"

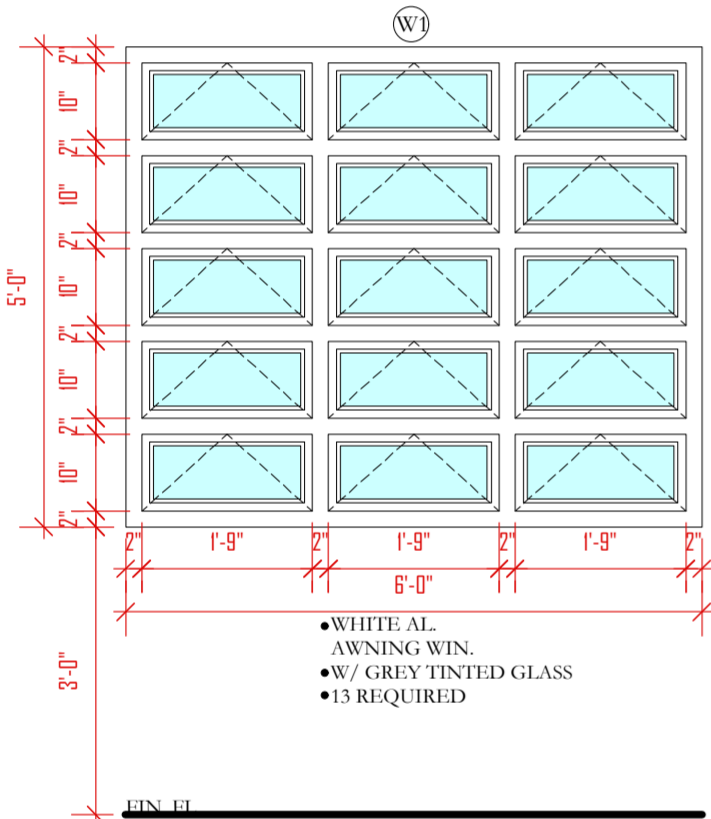

- WHITE AL. AWNING WIN.
- W/ GREY TINTED GLASS
- 13 REQUIRED

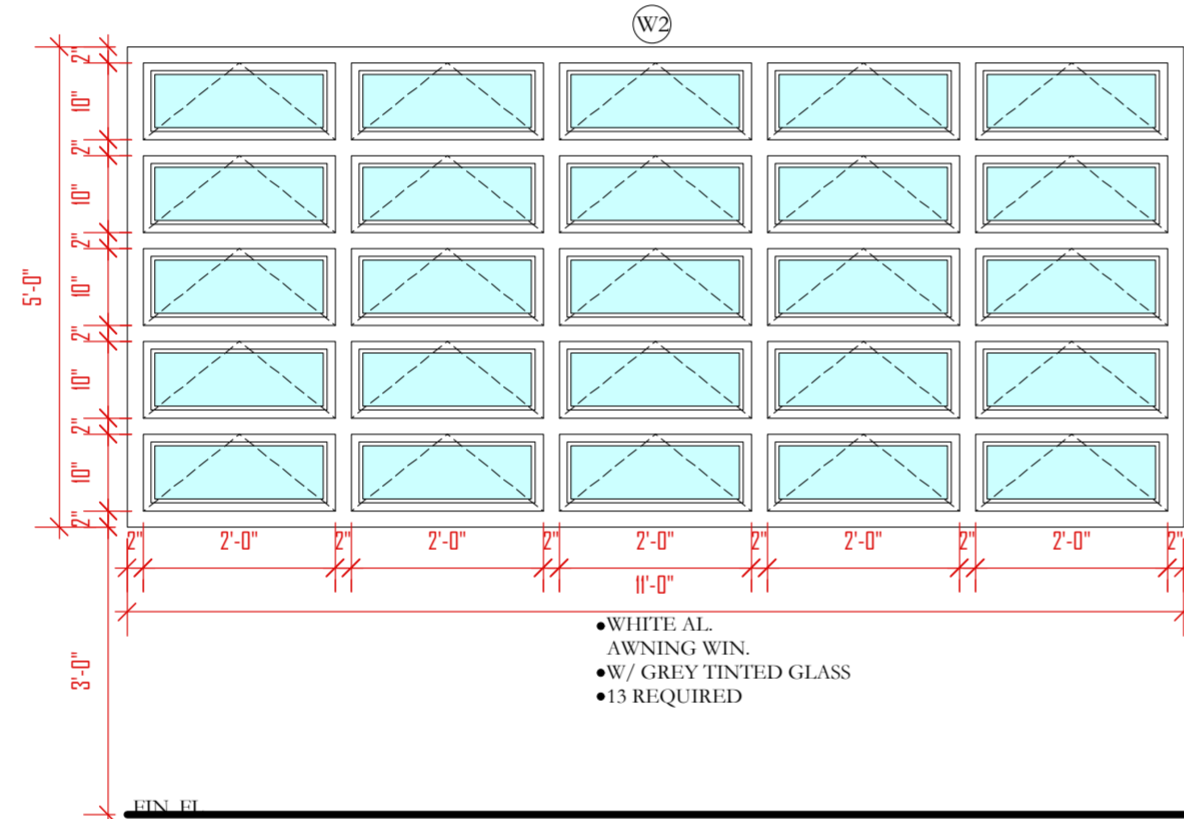

- WHITE AL. AWNING WIN.
- W/ GREY TINTED GLASS
- 13 REQUIRED

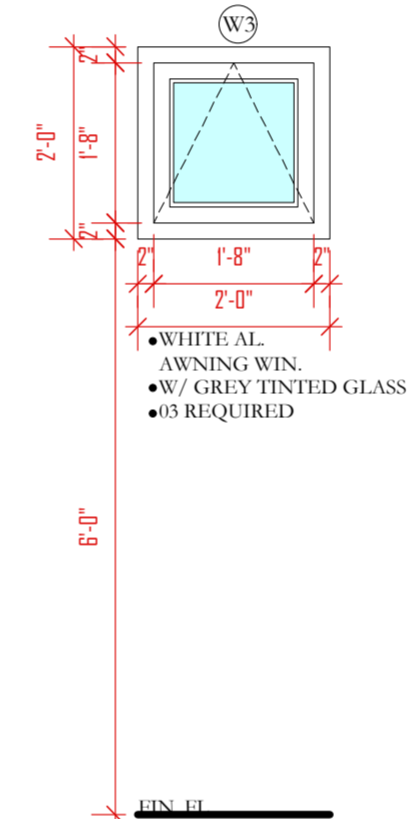

- WHITE AL. AWNING WIN.
- W/ GREY TINTED GLASS
- 05 REQUIRED

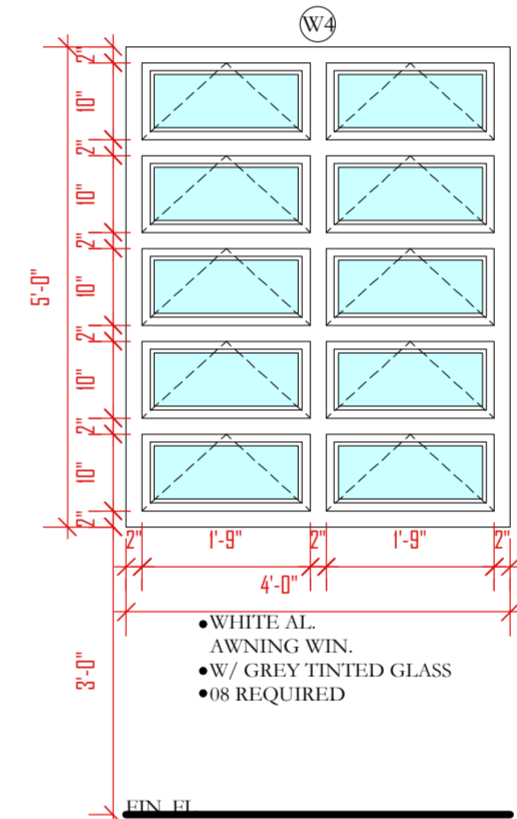

- WHITE AL. AWNING WIN.
- W/ GREY TINTED GLASS
- 08 REQUIRED

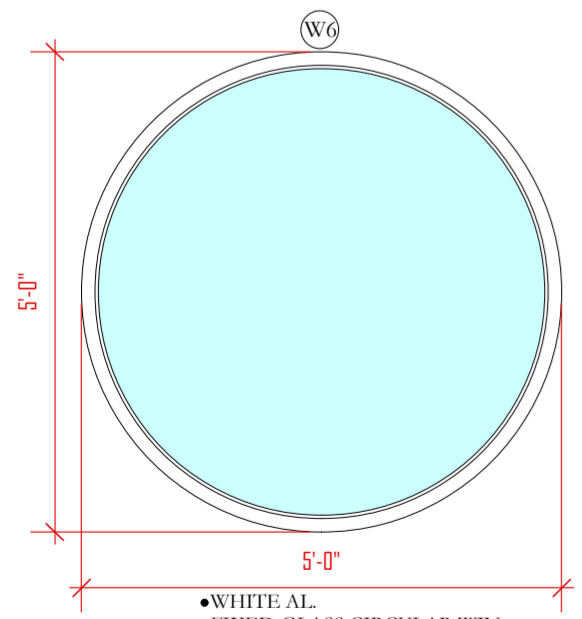

- WHITE AL. FIXED GLASS CIRCULAR WIN.
- W/ GREY TINTED GLASS
- 02 REQUIRED

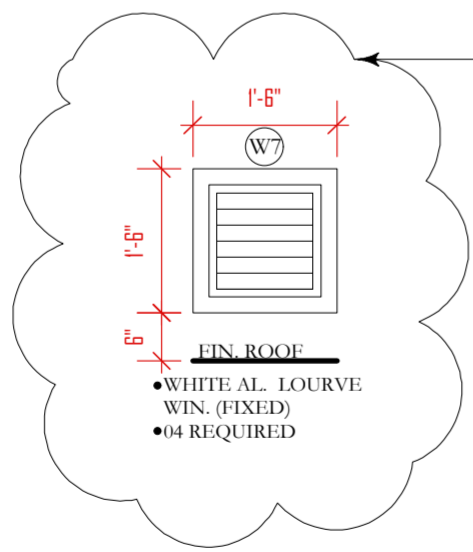

- WHITE AL. LOURVE WIN. (FIXED)
- 04 REQUIRED

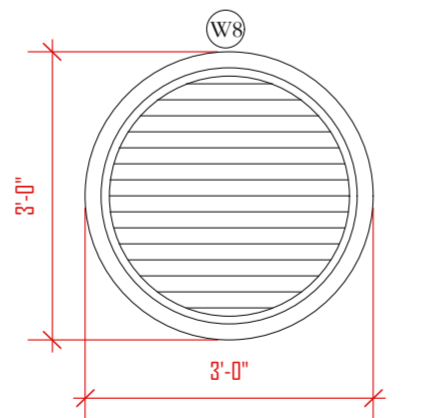

- WHITE AL. CIRCULAR LOURVE WIN.
- SYNTECTIC INSECT SCREEN
- 02 REQUIRED

WINDOW SCHEDULE  
SCALE: 1/2"=1'-0"

- NOTES
- DONOT SCALE DRAWINGS
  - THESE DRAWINGS ARE TO BE READ INCONJUNCTION WITH ALL STRUCTURAL AND SERVICES ENGINEERS' DRAWINGS.
  - IF YOU ARE IN DOUBT PLEASE ASK
  - ALL EXTERIOR DOORS SHALL BE FITTED W/ S/S SADDLES
  - ALL LOCKS SHALL BE MASTER & SUB MASTER KEYED
  - ALL EXTERIOR DOORS & WINDOWS SHALL WITHSTAND 150MPH WIND MINIMUM GLAZING SHALL BE IMPACT GLASS
  - ELITE ARCHITECTURAL IRONMONGERY OR EQUAL & APPROVED. 3 HINGES PER DOOR, 2 FALLING HINGES PER TOILET DOOR

DATE	REVISIONS	BY
10/06/16	REV.#1: 1-D3 ADDED, 2-W3 ADDED & 1-W1 DELETED	B.O.
11/17/16	REV.#2: 1-D5 ADDED, 2-W7 ADDED	B.O.

THE WORKING  
DRAWING PHASE

**M**oulton Mayers  
Architects

**INTERIOR DESIGNERS,  
URBAN DESIGNERS,  
CONSTRUCTION MANAGERS**

MOULTON MAYERS  
DIP. ARCH. BS, ARCH. B,  
ARCH. MS, URBAN DESIGN.

P.O. BOX 79, McKIES HILL, ST. VINCENT, W.I.  
TEL: 784-457-2072  
E-MAIL: mayersarch@caribsurf.com

DRAWN BY: BRANSON OLLIVIERRE	
SCALES: AS SHOWN	
CHECKED: M.M.	APPROVED BY:
JOB NO: 448C/16	DATE: 02/23/16

PROJECT TITLE:  
**SIR MC CHESNEY GEORGE  
SECONDARY SCHOOL  
(BARBUDA ANTIGUA)**

DRAWING TITLE:  
**DOOR & WINDOW  
SCHEDULE  
ADMIN. BLOCK  
(BLOCK B)**

DRAWING NO: <b>BA11</b>	REVISION <b>REV. #2</b>
----------------------------	----------------------------

# McCHESNEY ADMIN. BLOCK (BLOCK B)

- NOTES**
- DONOT SCALE DRAWINGS
  - THESE DRAWINGS ARE TO BE READ INCONJUNCTION WITH ALL STRUCTURAL AND SERVICES ENGINEERS' DRAWINGS.
  - IF YOU ARE IN DOUBT PLEASE ASK.
  - ALL EXTERIOR DOORS SHALL BE FITTED W/ 5/5 SADDLES
  - ALL LOCKS SHALL BE MASTER & SUB MASTER KEYED
  - ALL EXTERIOR DOORS & WINDOWS SHALL WITHSTAND 150MPH WIND MINIMUM GLAZING SHALL BE IMPACT GLASS
  - ELITE ARCHITECTURAL IRONMONGERY OR EQUAL & APPROVED, 3 HINGES PER DOOR, 2 FALLING HINGES PER TOTILET DOOR

ROOMS	FLOORS	MOLDINGS	CEILINGS	BALUSTRADES	WALLS & COLUMNS	REMARKS
	CLAY TILES PORCELAIN TILES PAINT (HARDENER ADDED IN CONC.) CERAMIC TILES (NON-SKID) CARPET (COMMERCIAL) FAIR FACE CONC.(HARDENER ADDED) STUDDED VINYL TILES QUARRY TILES EPOXY PAINT CEILING (TIMBER) SKIRTING (TIMBER) DOORS (TIMBER) WINDOWS (TIMBER) PORCELAIN BASE CLAY TILE BASE CONCRETE PLASTERED & PAINTED		GYPSUM BOARD PAINTED PAINTED CONCRETE SUSPENDED CEILING (DROP-IN TILES) MELAMINE CEDAR PANEL GROOVE & TONGUE TIMBER T-11 PLY BD. TREATED 5/8" THK PANEL	1/2" DIA. S/S PIPE RAIL CONCRETE BLOCKS PLASTERED & PAINTED PORCELAIN TILES PRECAST CONCRETE CONCRETE CAST IN PLACE PAINTED YELLOW PINE RAIL 1/2" DIA. ST. PIPES	PORCELAIN (POLISHED) PAINTED GLASS BLOCKS CERAMIC TILES GRANITE TRAVERTINE (POLISH) CEDAR VENEER PANELS WILSON ART SOLID SURFACE MOLDINGS	
<b>GRD.FL. PLAN</b>						
STAIRS #3	●		●		●	STRIATED NOSING TILE
ELECTRICAL ROOM					●	
MECHANICAL ROOM		●			●	
PRINCIPAL'S OFFICE	●		●		●	
SECRETARY'S OFFICE	●		●		●	
PRINCIPAL'S WASHROOM	●				●	
MALE WASHROOM	●				●	
FEMALE WASHROOM	●				●	
STAFF ROOM	●			●	●	
LOBBY ENTRANCE	●				●	
CORRIDOR/RAMPS	●				●	
CLASS ROOM #1			●		●	
UNDERPASS		●			●	
<b>FIRST FLOOR</b>						
STAIRS #3	●				●	STRIATED NOSING TILE
CORRIDOR	●				●	
CLASS ROOM #2			●		●	
CLASS ROOM #3			●		●	
CLASS ROOM #4			●		●	
LIBRARY	●		●		●	
<b>ROOF LEVEL</b>						
PARAPET WALL					●	

THE WORKING  
DRAWING PHASE

**M** Moulton Mayers  
Architects

**INTERIOR DESIGNERS,  
URBAN DESIGNERS,  
CONSTRUCTION MANAGERS**

MOULTON MAYERS  
DIP. ARCH. BS, ARCH. B,  
ARCH. MS, URBAN DESIGN.

P.O. BOX 79, McKIES HILL, ST.VINCENT, W.I.  
TEL: 784-457-2072  
E-MAIL:mayersarch@caribsurf.com

DRAWN BY: BRANSON OLLIVIERRE	
SCALES: AS SHOWN	
CHECKED: M.M.	APPROVED BY:
JOB NO: 448C/16	DATE: 02/23/16
PROJECT TITLE: SIR MC CHESNEY GEORGE SECONDARY SCHOOL (BARBUDA ANTIGUA)	
DRAWING TITLE: FINISHES SCHEDULE ADMIN. BLOCK (BLOCK B)	
DRAWING NO: <b>BA12</b>	REVISION



**KEY**

TYP. 12"x 12"  
WALL TILE

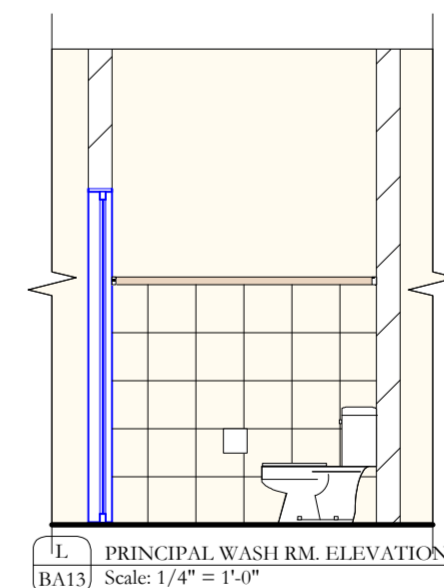
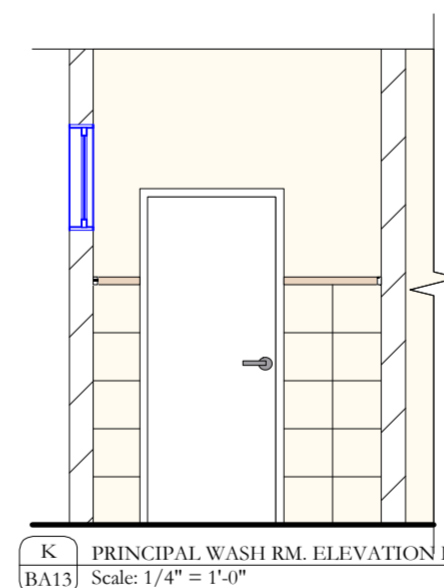
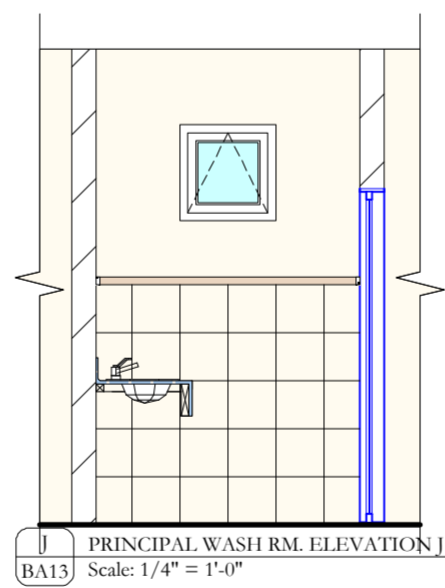
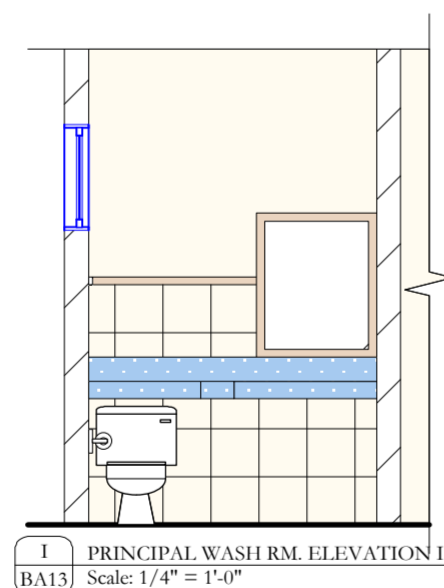
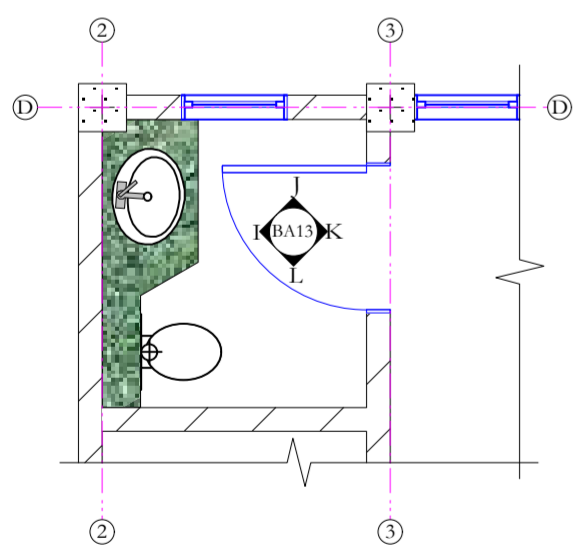
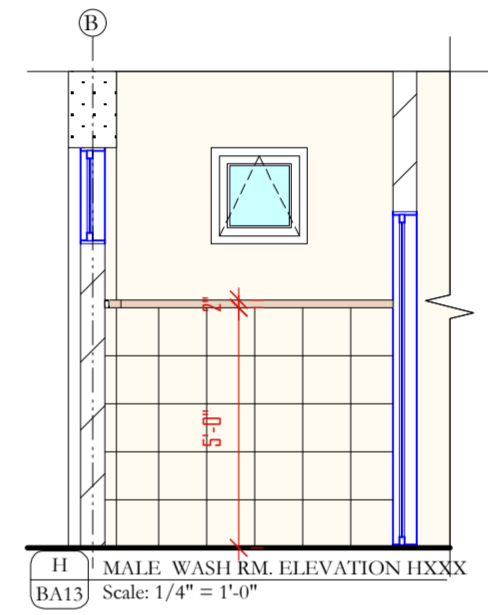
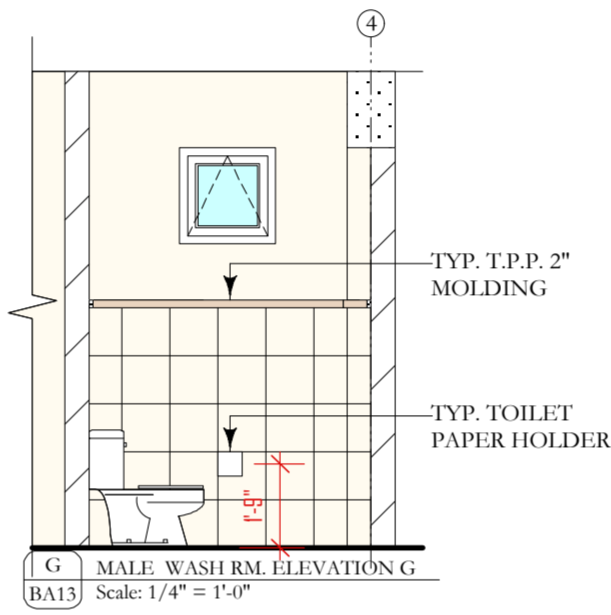
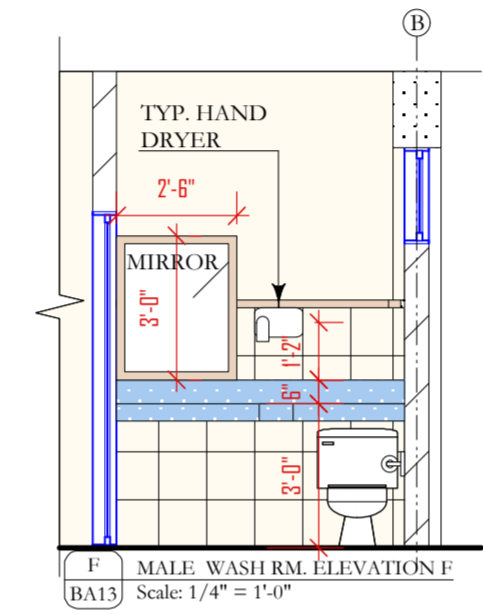
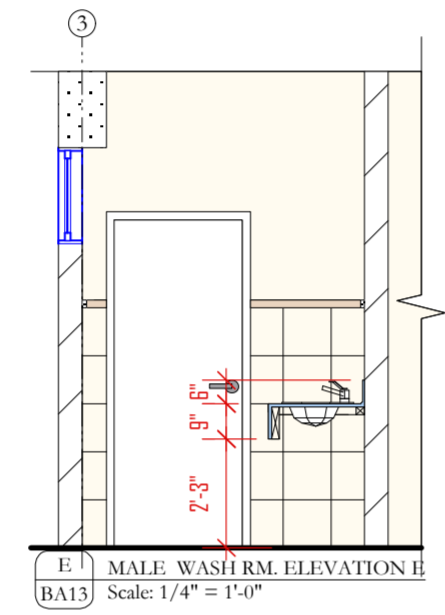
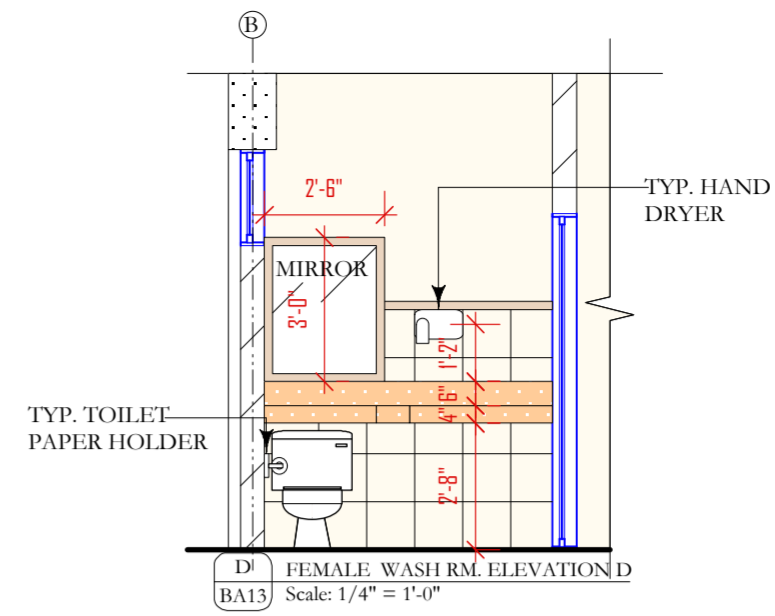
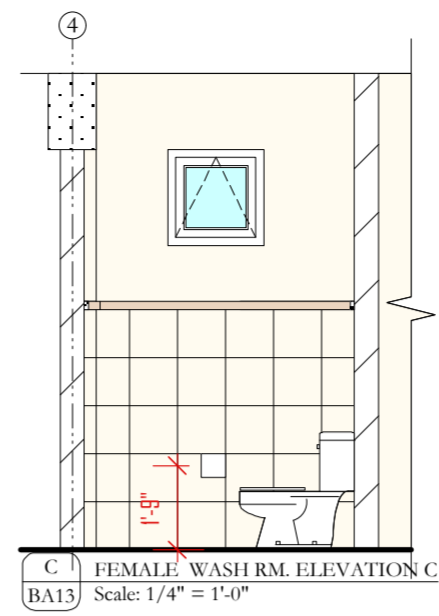
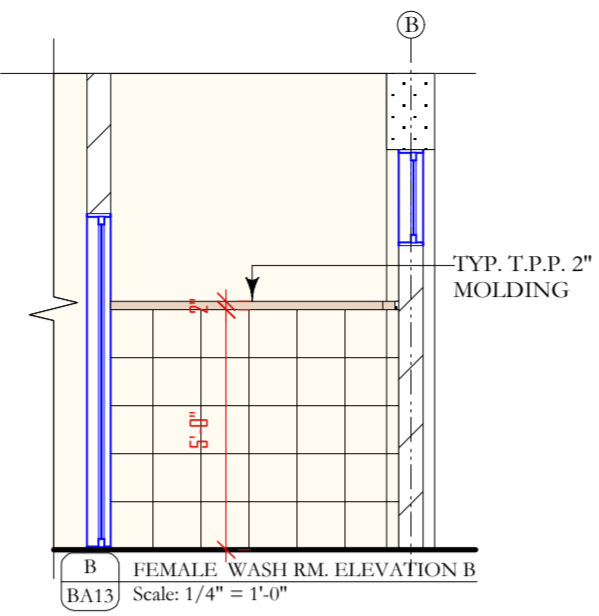
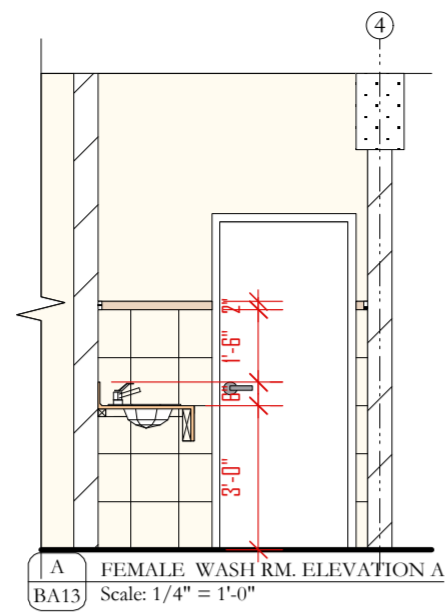
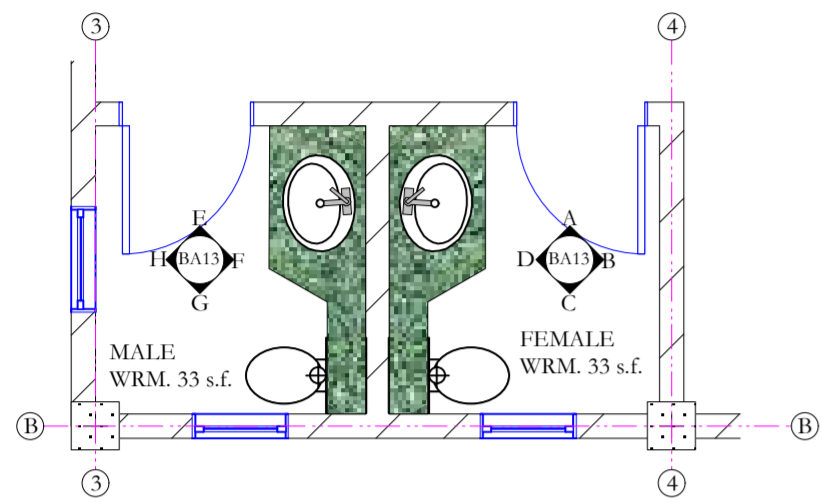

- NOTES**
- DONOT SCALE DRAWINGS
  - THESE DRAWINGS ARE TO BE READ INCONJUNCTION WITH ALL STRUCTURAL AND SERVICES ENGINEERS' DRAWINGS.
  - IF YOU ARE IN DOUBT PLEASE ASK
  - ALL EXTERIOR DOORS SHALL BE FITTED W/ S/S SADDLES
  - ALL LOCKS SHALL BE MASTER & SUB MASTER KEYED
  - ALL EXTERIOR DOORS & WINDOWS SHALL WITHSTAND 150MPH WIND MINIMUM GLAZING SHALL BE IMPACT GLASS
  - ELITE ARCHITECTURAL IRONMONGERY OR EQUAL & APPROVED. 3 HINGES PER DOOR. 2 FALLING HINGES PER TOILET DOOR

DATE	REVISIONS	BY

**THE WORKING  
DRAWING PHASE**

**M**oulton Mayers  
Architects

**INTERIOR DESIGNERS,  
URBAN DESIGNERS,  
CONSTRUCTION MANAGERS**

MOULTON MAYERS  
DIP. ARCH. BS, ARCH. B,  
ARCH. MS, URBAN DESIGN.

P.O. BOX 79, McKIES HILL, ST. VINCENT, W.I.  
TEL: 784-457-2072  
E-MAIL: mayersarch@caribsurf.com

DRAWN BY: BRANSON OLLIVIERRE

SCALES: AS SHOWN



CHECKED: M.M. APPROVED BY:

JOB NO: 448C/16 DATE: 02/23/16

PROJECT TITLE:  
SIR MC CHESNEY GEORGE  
SECONDARY SCHOOL  
(BARBUDA ANTIGUA)

DRAWING TITLE:  
**WASH RM INT.  
ELEV. ADMIN.  
BLOCK (BLOCK B)**

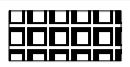
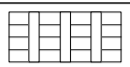
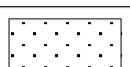
DRAWING NO:	REVISION
BA13	

KEY	
	WATER RESISTANT GYP. BD. CEILING
	GYP. BD. CEILING
	T-11 TREATED 5/8" PLY BD. ON 2"x6" TREATED YELLOW PINE
	REINFORCE CONC.
	ARMSTRONG MINATONE 2'-0"x 2'-0" OR SIMILAR & APPROVED

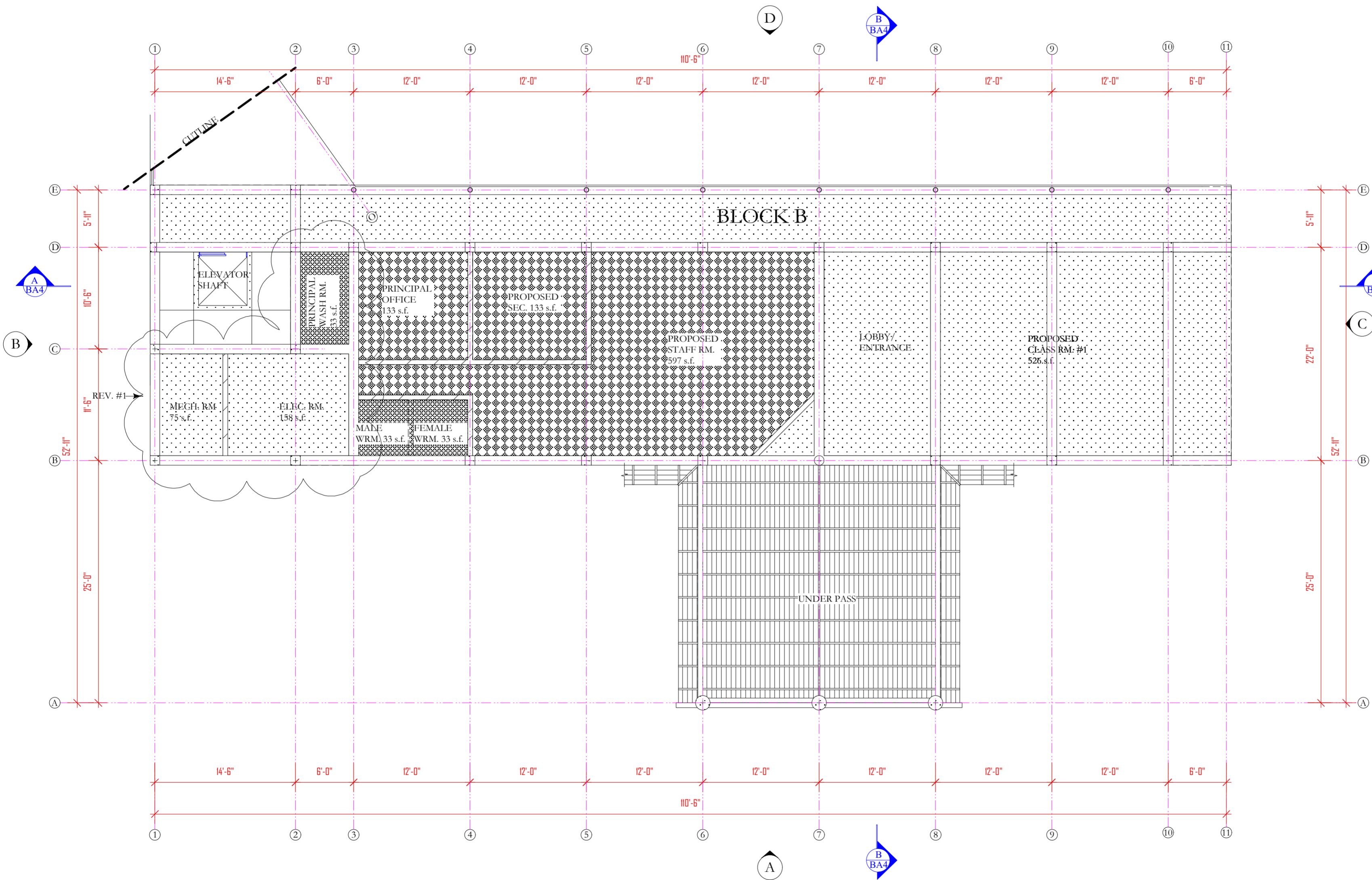

- NOTES
- DONOT SCALE DRAWINGS
  - THESE DRAWINGS ARE TO BE READ INCONJUNCTION WITH ALL STRUCTURAL AND SERVICES ENGINEERS' DRAWINGS.
  - IF YOU ARE IN DOUBT PLEASE ASK.
  - ALL EXTERIOR DOORS SHALL BE FITTED W/ S/S SADDLES
  - ALL LOCKS SHALL BE MASTER & SUB MASTER KEYED
  - ALL EXTERIOR DOORS & WINDOWS SHALL WITHSTAND 150MPH WIND MINIMUM GLAZING SHALL BE IMPACT GLASS
  - ELITE ARCHITECTURAL IRONMONGERY OR EQUAL & APPROVED. 3 HINGES PER DOOR, 2 FALLING HINGES PER TOILET DOOR.

DATE	REVISIONS	BY
11/17/16	REV.#1:CLG. REVISED IN MECH. & ELEC. RM. CLG. ADDED IN PRINCIPAL WASH RM.	B.O.

THE WORKING  
DRAWING PHASE

**M** Moulton Mayers  
Architects

**INTERIOR DESIGNERS,  
URBAN DESIGNERS,  
CONSTRUCTION MANAGERS**

MOULTON MAYERS  
DIP. ARCH. BS, ARCH. B,  
ARCH. MS, URBAN DESIGN.

P.O. BOX 79, McKIES HILL, ST. VINCENT, W.I.  
TEL: 784-457-2072  
E-MAIL: mayersarch@caribsurf.com

DRAWN BY: BRANSON OLLIVIERRE	
SCALES: AS SHOWN	
CHECKED: M.M.	APPROVED BY:
JOB NO: 448C/16	DATE: 02/23/16

PROJECT TITLE:  
SIR MC CHESNEY GEORGE  
SECONDARY SCHOOL  
(BARBUDA ANTIGUA)

DRAWING TITLE:  
**GRD. FL.  
REFLECTED  
CEILING  
PLAN**

DRAWING NO: <b>BC1</b>	REVISION <b>REV. #1</b>
---------------------------	----------------------------

- NOTES
1. DONOT SCALE DRAWINGS
  2. THESE DRAWINGS ARE TO BE READ INCONJUNCTION WITH ALL STRUCTURAL AND SERVICES ENGINEERS' DRAWINGS.
  3. IF YOU ARE IN DOUBT PLEASE ASK
  4. ALL EXTERIOR DOORS SHALL BE FITTED W/ 5/5 SADDLES
  5. ALL LOCKS SHALL BE MASTER & SUB MASTER KEYED
  6. ALL EXTERIOR DOORS & WINDOWS SHALL WITHSTAND 150MPH WIND MINIMUM GLAZING SHALL BE IMPACT GLASS
  7. ELITE ARCHITECTURAL IRONMONGERY OR EQUAL & APPROVED, 3 HINGES PER DOOR, 2 FALLING HINGES PER TOILET DOOR

DATE	REVISIONS	BY

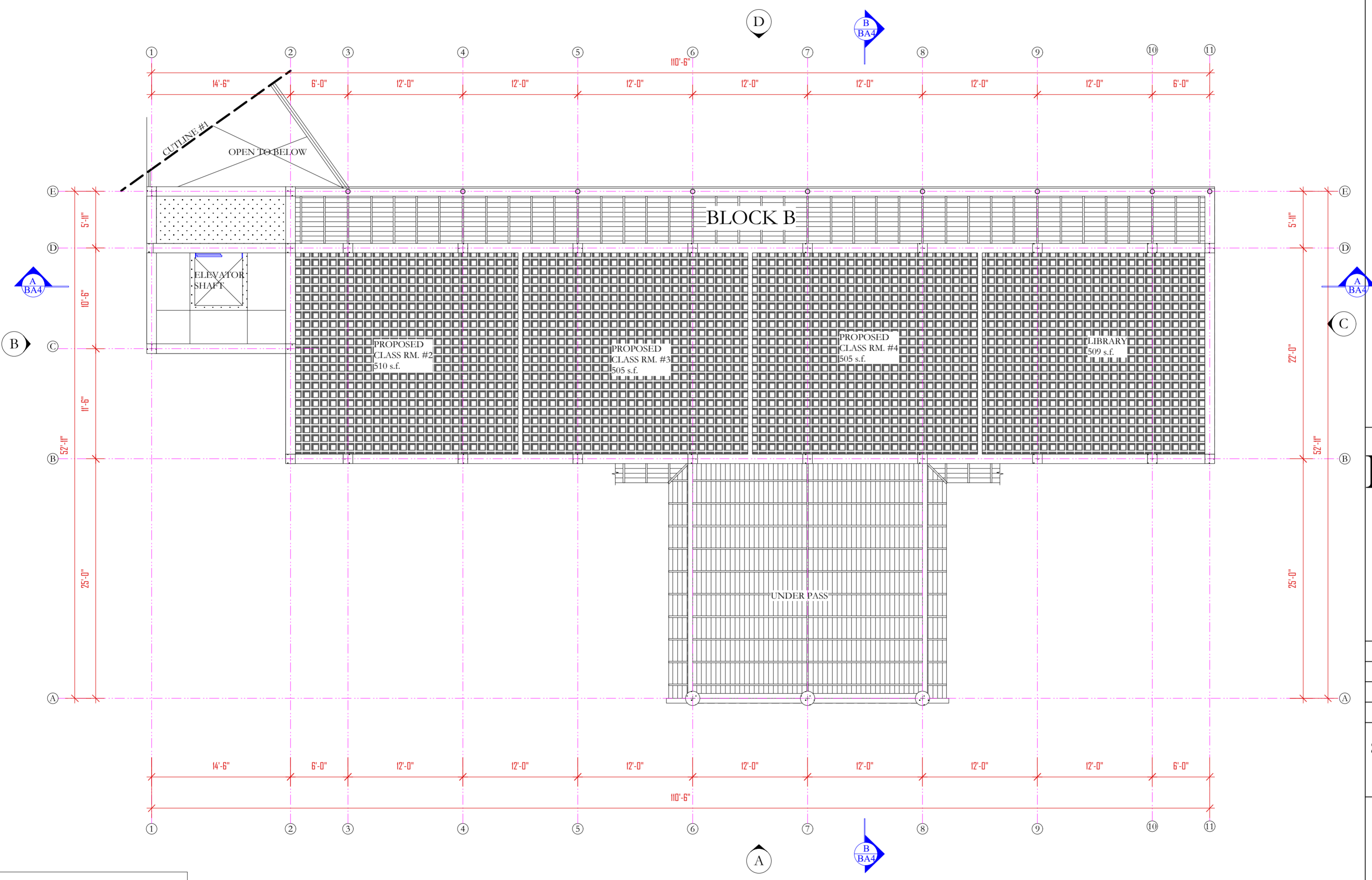

THE WORKING  
DRAWING PHASE

**M**oulton Mayers  
Architects

**INTERIOR DESIGNERS,  
URBAN DESIGNERS,  
CONSTRUCTION MANAGERS**

MOULTON MAYERS  
DIP. ARCH. BS, ARCH. B,  
ARCH. MS, URBAN DESIGN.

P.O. BOX 79, MCKIES HILL, ST. VINCENT, W.I.  
TEL: 784-457-2072  
E-MAIL: mayersarch@caribsurf.com

DRAWN BY: BRANSON OLLIVIERRE

SCALES: AS SHOWN

CHECKED: M.M.      APPROVED BY

JOB NO: 448C/16      DATE: 02/23/16

PROJECT TITLE:  
SIR MC CHESNEY GEORGE  
SECONDARY SCHOOL  
(BARBUDA ANTIGUA)

DRAWING TITLE:  
**FIRST FL.  
REFLECTED  
CEILING PLAN**

DRAWING NO: **BC2**      REVISION

KEY	
	GYP. BD. CEILING
	T-11 TREATED 5/8" PLY BD. ON 2"x6" TREATED YELLOW PINE
	REINFORCE CONC.

- KEY**
- DARK CLAY TILES (12"x12")
  - LIGHT CLAY TILE (12"x12")
  - 12" x 12" CLAY TILES W/ NOSING
  - 12" x 12" CLAY TILES W/ NOSING
  - 18"x 18" PORCELIN TILES
  - EPOXY PAINT

- NOTES**
1. DONOT SCALE DRAWINGS
  2. THESE DRAWINGS ARE TO BE READ INCONJUNCTION WITH ALL STRUCTURAL AND SERVICES ENGINEERS' DRAWINGS.
  3. IF YOU ARE IN DOUBT PLEASE ASK.
  4. ALL EXTERIOR DOORS SHALL BE FITTED W/ 5/5 SADDLES
  5. ALL LOCKS SHALL BE MASTER & SUB MASTER KEYED
  6. ALL EXTERIOR DOORS & WINDOWS SHALL WITHSTAND 150MPH WIND MINIMUM GLAZING SHALL BE IMPACT GLASS
  7. ELITE ARCHITECTURAL IRONMONGERY OR EQUAL & APPROVED, 3 HINGES PER DOOR, 2 FALLING HINGES PER TOILET DOOR

DATE	REVISIONS	BY
11/17/16	REV.#1: TILE PLAN REVISED	B.O.

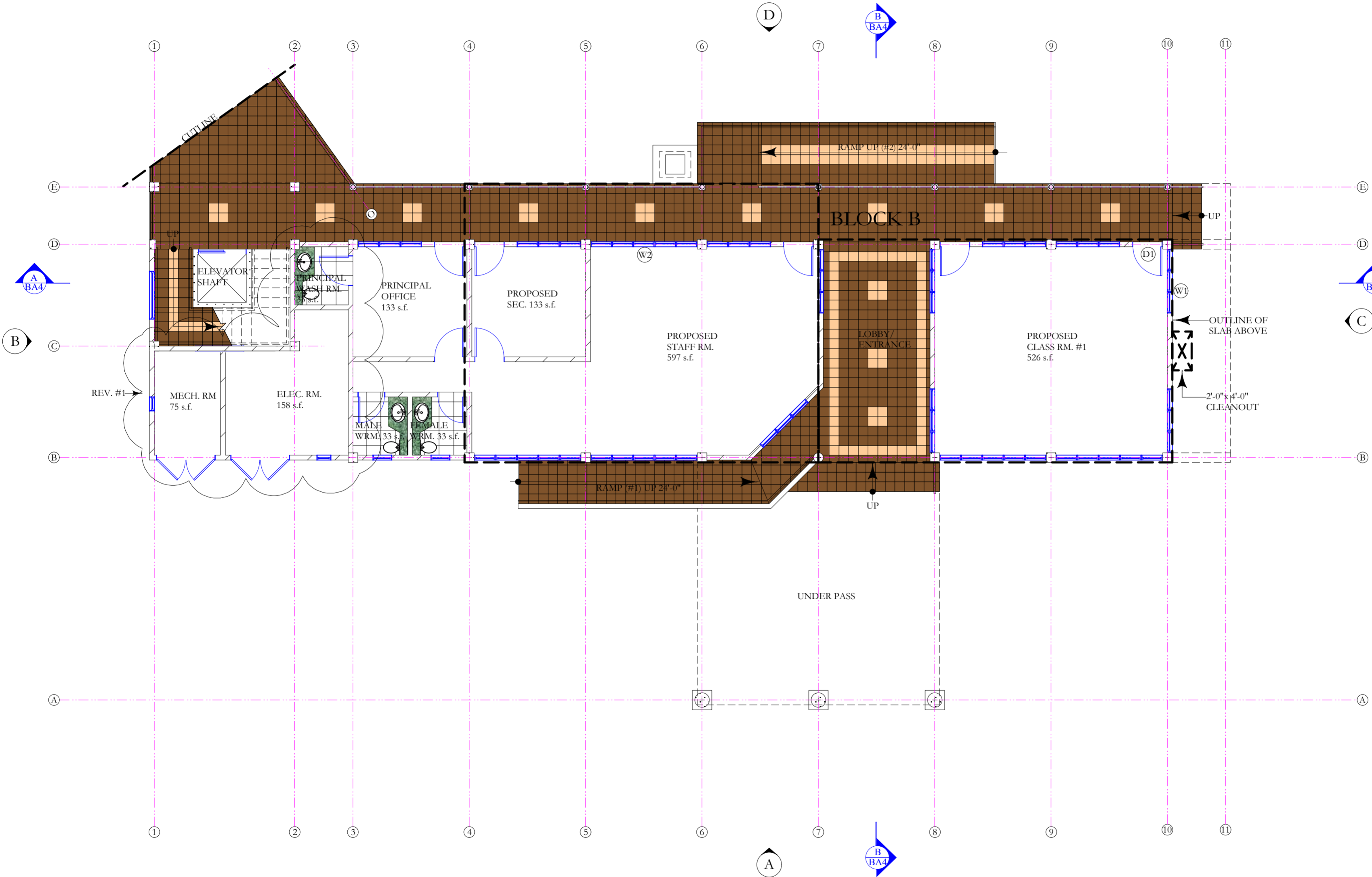

THE WORKING  
DRAWING PHASE

M

Moulton Mayers  
Architects

**INTERIOR DESIGNERS,  
URBAN DESIGNERS,  
CONSTRUCTION MANAGERS**

MOULTON MAYERS  
DIP. ARCH. BS, ARCH. B,  
ARCH. MS, URBAN DESIGN.

P.O. BOX 79, McKIES HILL, ST. VINCENT, W.I.  
TEL: 784-457-2072  
E-MAIL: mayersarch@caribsurf.com

DRAWN BY: BRANSON OLLIVIERRE

SCALES: AS SHOWN

CHECKED: M.M.	APPROVED BY:
JOB NO: 448C/16	DATE: 02/23/16

PROJECT TITLE:  
**SIR MC CHESNEY GEORGE  
SECONDARY SCHOOL  
(BARBUDA ANTIGUA)**

DRAWING TITLE:  
**GRD. FL. TILE  
PLAN ADMIN.  
BLOCK (BLOCK B)**

DRAWING NO:	REVISION
BT1	REV. #1

GRD. FL. TILE PLAN 3,125 s.f.  
ADMIN. BLOCK  
(BLOCK B)  
SCALE: 1/8" = 1'-0"



- KEY**
- DARK CLAY TILES (12"x12")
  - LIGHT CLAY TILE (12"x12")
  - 12" x 12" CLAY TILES W/ NOSING
  - 12" x 12" CLAY TILES W/ NOSING
  - 18"x 18" PORCELIN TILES
  - EPOXY PAINT

- NOTES**
1. DONOT SCALE DRAWINGS
  2. THESE DRAWINGS ARE TO BE READ INCONJUNCTION WITH ALL STRUCTURAL AND SERVICES ENGINEERS' DRAWINGS.
  3. IF YOU ARE IN DOUBT PLEASE ASK.
  4. ALL EXTERIOR DOORS SHALL BE FITTED W/ S/S SADDLES
  5. ALL LOCKS SHALL BE MASTER & SUB MASTER KEYED
  6. ALL EXTERIOR DOORS & WINDOWS SHALL WITHSTAND 150MPH WIND MINIMUM GLAZING SHALL BE IMPACT GLASS
  7. ELITE ARCHITECTURAL IRONMONGERY OR EQUAL & APPROVED, 3 HINGES PER DOOR, 2 FALLING HINGES PER TOILET DOOR.

DATE	REVISIONS	BY
11/17/16	REV.#1: TILE PLAN REVISED	B.O.

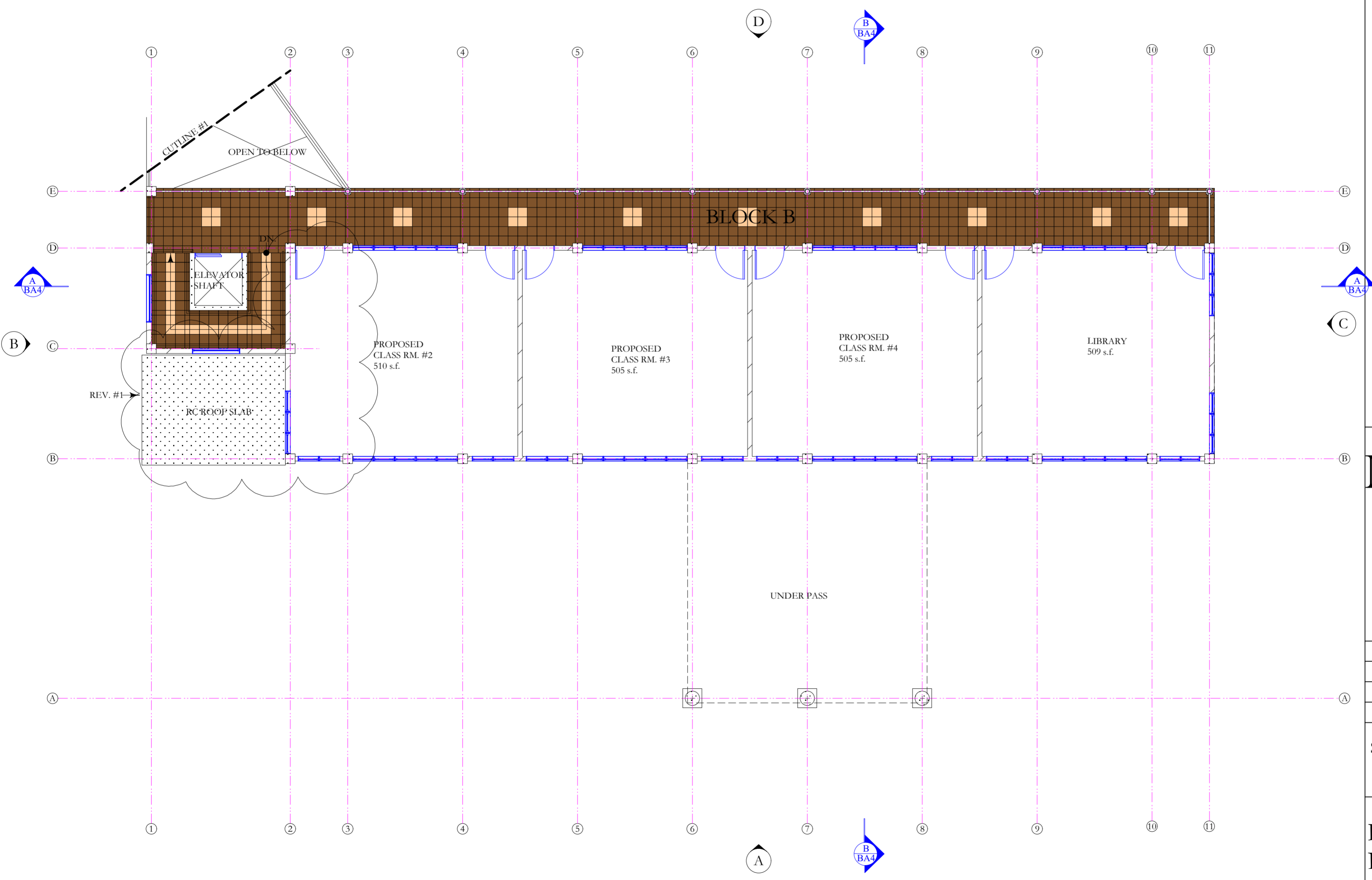

**THE WORKING  
DRAWING PHASE**

**M** Moulton Mayers  
Architects

**INTERIOR DESIGNERS,  
URBAN DESIGNERS,  
CONSTRUCTION MANAGERS**

MOULTON MAYERS  
DIP. ARCH. BS, ARCH. B,  
ARCH. MS, URBAN DESIGN.

P.O. BOX 79, MCKIES HILL, ST. VINCENT, W.I.  
TEL: 784-457-2072  
E-MAIL: mayersarch@caribsurf.com

DRAWN BY: BRANSON OLLIVIERRE	
SCALES: AS SHOWN	
CHECKED: M.M.	APPROVED BY:
JOB NO: 448C/16	DATE: 02/23/16

PROJECT TITLE:  
**SIR MC CHESNEY GEORGE  
SECONDARY SCHOOL  
(BARBUDA ANTIGUA)**

DRAWING TITLE:  
**FIRST FL. TILE  
PLAN ADMIN.  
BLOCK (BLOCK B)**

DRAWING NO:	REVISION
<b>BT2</b>	<b>REV. #1</b>

FIRST FL. TILE PLAN 3,645 s.f.  
ADMIN. BLOCK  
(BLOCK B)  
SCALE: 1/8" = 1'-0"

- KEY**
- FIRE EXTINGUISHER
  - GARBAGE BIN
  - PRINTER
  - PHOTO COPIER
  - GAS CYLINDER
  - FILING CABINET

- NOTES**
1. DONOT SCALE DRAWINGS
  2. THESE DRAWINGS ARE TO BE READ INCONJUNCTION WITH ALL STRUCTURAL AND SERVICES ENGINEERS' DRAWINGS.
  3. IF YOU ARE IN DOUBT PLEASE ASK.
  4. ALL EXTERIOR DOORS SHALL BE FITTED W/ S/S SADDLES
  5. ALL LOCKS SHALL BE MASTER & SUB MASTER KEYED
  6. ALL EXTERIOR DOORS & WINDOWS SHALL WITHSTAND 150MPH WIND MINIMUM GLAZING SHALL BE IMPACT GLASS
  7. ELITE ARCHITECTURAL IRONMONGERY OR EQUAL & APPROVED. 3 HINGES PER DOOR, 2 FALLING HINGES PER TOILET DOOR

DATE	REVISIONS	BY

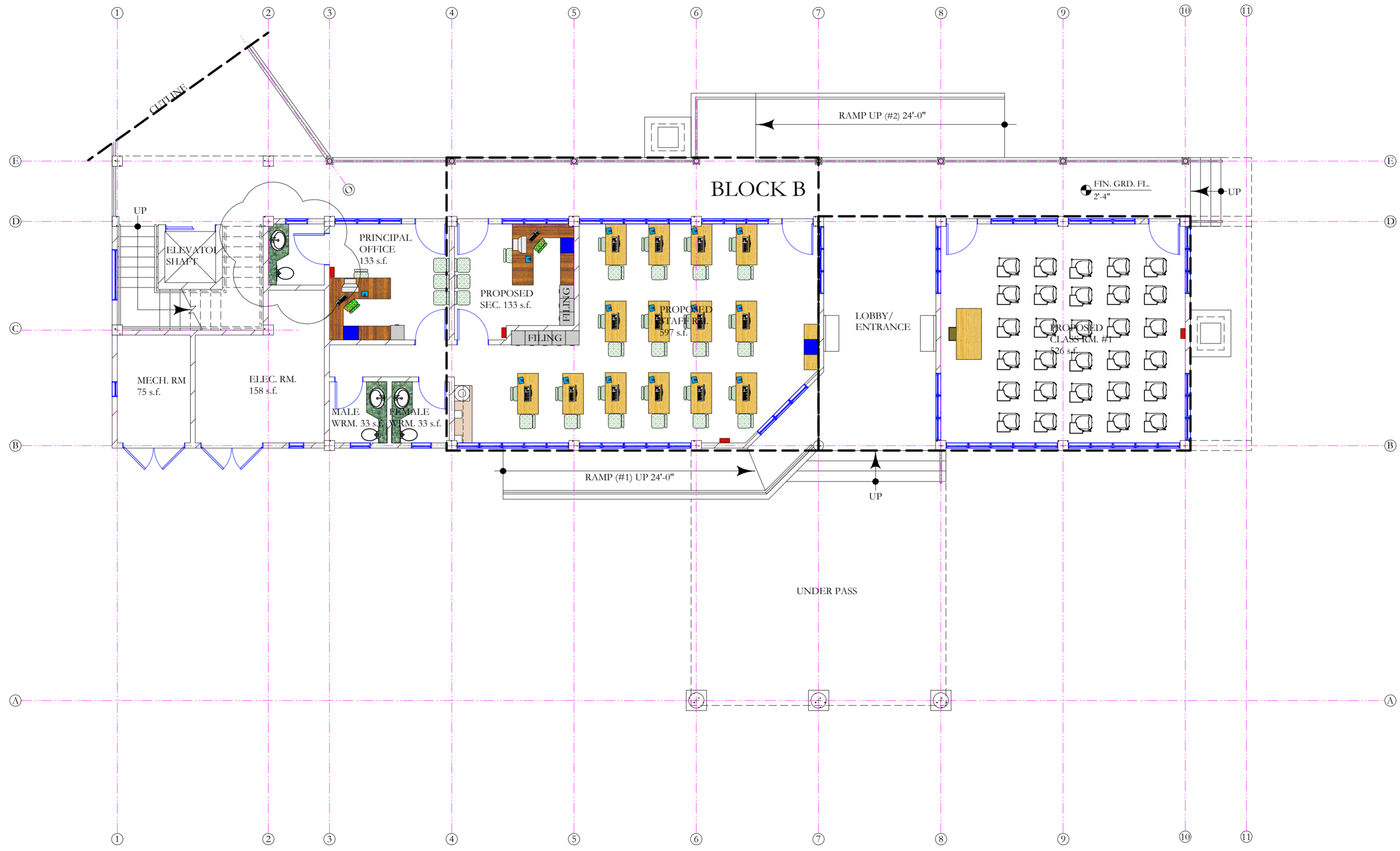

**THE WORKING  
DRAWING PHASE**

**M**oulton Mayers  
Architects

**INTERIOR DESIGNERS,  
URBAN DESIGNERS,  
CONSTRUCTION MANAGERS**

MOULTON MAYERS  
DIP. ARCH. BS, ARCH. B,  
ARCH. MS, URBAN DESIGN.

P.O. BOX 79, McKIES HILL, ST. VINCENT, W.I.  
TEL: 784-457-2072  
E-MAIL: mayersarch@caribsurf.com

DRAWN BY: BRANSON OLLIVIERRE

SCALES: AS SHOWN

CHECKED: M.M.      APPROVED BY: \_\_\_\_\_

JOB NO: 448C/16      DATE: 02/23/16

PROJECT TITLE:  
**SIR MC CHESNEY GEORGE  
SECONDARY SCHOOL  
(BARBUDA ANTIGUA)**

DRAWING TITLE:  
**GRD. FL.  
FURNITURE  
PLAN ADMIN.  
BLOCK (BLOCK B)**

DRAWING NO:  <b>BF1</b>	REVISION
-------------------------------	----------

GRD. FL. FURNITURE PLAN 3,125 s.f.  
ADMIN. BLOCK  
(BLOCK B)  
SCALE: 1/8" = 1'-0"

- KEY**
- FIRE EXTINGUISHER
  - GARBAGE BIN
  - PRINTER
  - PHOTO COPIER
  - GAS CYLINDER
  - FILING CABINET

- NOTES**
1. DONOT SCALE DRAWINGS
  2. THESE DRAWINGS ARE TO BE READ INCONJUNCTION WITH ALL STRUCTURAL AND SERVICES ENGINEERS' DRAWINGS.
  3. IF YOU ARE IN DOUBT PLEASE ASK.
  4. ALL EXTERIOR DOORS SHALL BE FITTED W/ S/S SADDLES
  5. ALL LOCKS SHALL BE MASTER & SUB MASTER KEYED
  6. ALL EXTERIOR DOORS & WINDOWS SHALL WITHSTAND 150MPH WIND MINIMUM GLAZING SHALL BE IMPACT GLASS
  7. ELITE ARCHITECTURAL IRONMONGERY OR EQUAL & APPROVED. 3 HINGES PER DOOR, 2 FALLING HINGES PER TOILET DOOR.

DATE	REVISIONS	BY

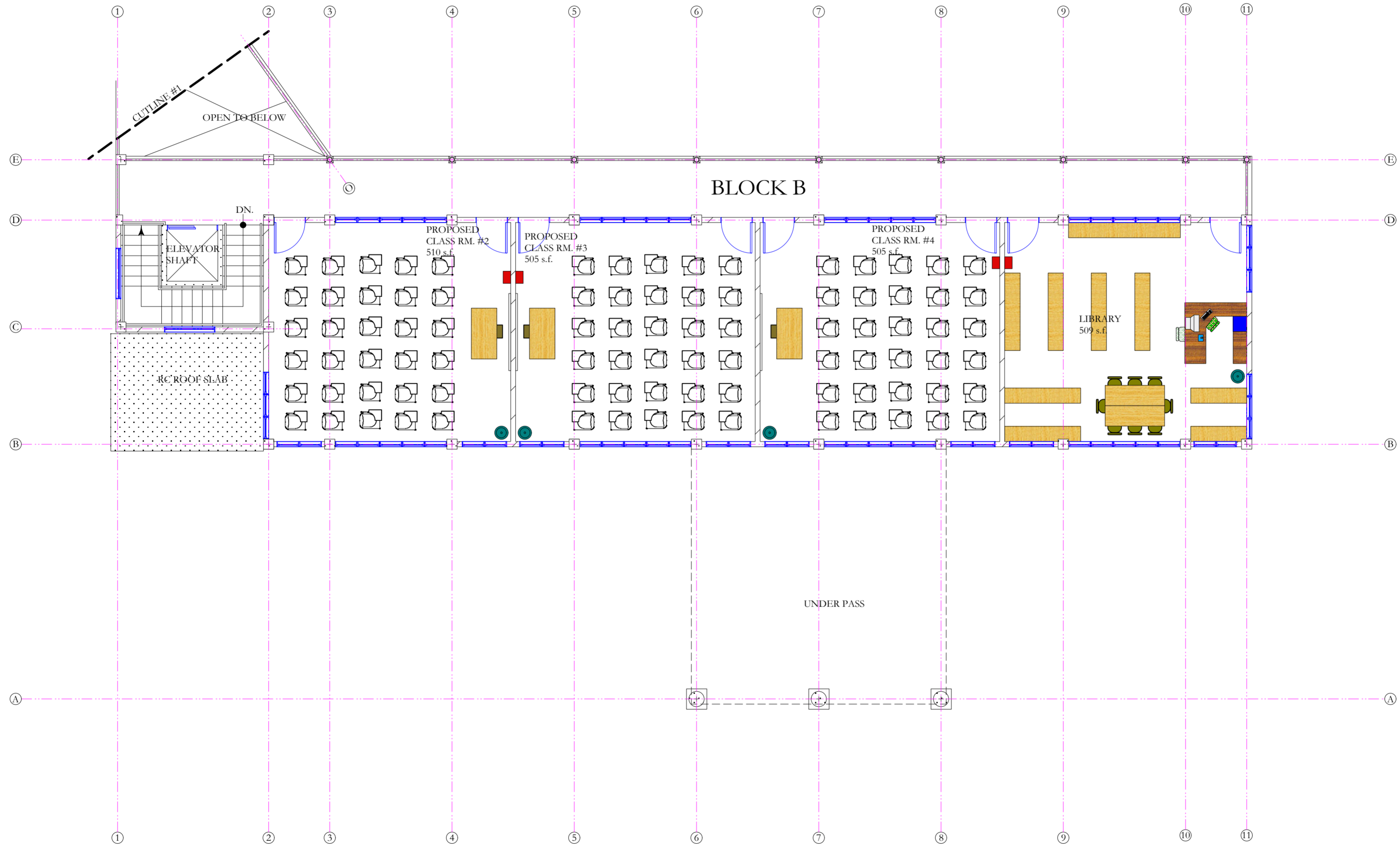

**THE WORKING  
DRAWING PHASE**

**M** Moulton Mayers  
Architects

**INTERIOR DESIGNERS,  
URBAN DESIGNERS,  
CONSTRUCTION MANAGERS**

MOULTON MAYERS  
DIP. ARCH. BS, ARCH. B,  
ARCH. MS, URBAN DESIGN.

P.O. BOX 79, McKIES HILL, ST. VINCENT, W.I.  
TEL: 784-457-2072  
E-MAIL: mayersarch@caribsurf.com

DRAWN BY: BRANSON OLLIVIERRE

SCALES: AS SHOWN

CHECKED: M.M.      APPROVED BY

JOB NO: 448C/16      DATE: 02/23/16

PROJECT TITLE:  
SIR MC CHESNEY GEORGE  
SECONDARY SCHOOL  
(BARBUDA ANTIGUA)

DRAWING TITLE:  
**FIRST FL.  
FURNITURE PLAN  
ADMIN. BLOCK  
(BLOCK B)**

DRAWING NO:  <b>BF2</b>	REVISION
-------------------------------	----------

FIRST FL. FURNITURE PLAN 3,645 s.f.  
ADMIN. BLOCK  
(BLOCK B)  
SCALE: 1/8" = 1'-0"



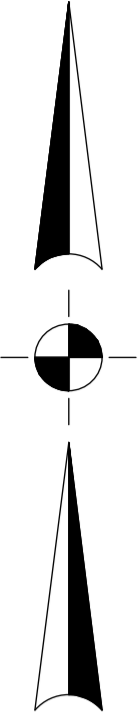

- PROPOSED ROAD & PARKING BY OTHER
- GARBAGE COLLECTION
- PROPOSED PEDESTRIAN CIRCULATION
- EXIST. PEDESTRIAN CIRCULATION TO REMAIN
- EXISTING BUILDING REMAIN
- PROPOSED BUILDING
- REMAINING LANDS FOR PLAYING GROUND & AGRICULTURE E.T.C.

- NOTES
1. DONOT SCALE DRAWINGS
  2. THESE DRAWINGS ARE TO BE READ INCONJUNCTION WITH ALL STRUCTURAL AND SERVICES ENGINEERS' DRAWINGS.
  3. IF YOU ARE IN DOUBT PLEASE ASK.
  4. ALL EXTERIOR DOORS SHALL BE FITTED W/ S/S SADDLES
  5. ALL LOCKS SHALL BE MASTER & SUB MASTER KEYED
  6. ALL EXTERIOR DOORS & WINDOWS SHALL WITHSTAND 150MPH WIND MINIMUM GLAZING SHALL BE IMPACT GLASS
  7. ELITE ARCHITECTURAL IRONMONGERY OR EQUAL & APPROVED, 3 HINGES PER DOOR, 2 FALLING HINGES PER TOILET DOOR

DATE	REVISIONS	BY
11/16/16	REV.#1: SECURITY BOOTH RELOCATED	B.O.

THE WORKING DRAWING PHASE

**M** Moulton Mayers Architects

**INTERIOR DESIGNERS,  
URBAN DESIGNERS,  
CONSTRUCTION MANAGERS**

MOULTON MAYERS  
DIP. ARCH. BS, ARCH. B,  
ARCH. MS, URBAN DESIGN.

P.O. BOX 79, McKIES HILL, ST. VINCENT, W.I.  
TEL: 784-457-2072  
E-MAIL: mayersarch@caribsurf.com

DRAWN BY: BRANSON OLLIVIERRE

SCALES: AS SHOWN

CHECKED: M.M. APPROVED BY

JOB NO: 448A/16 DATE: 03/11/16

PROJECT TITLE:  
SIR MC CHESNEY  
GEORGE SECONDARY  
SCHOOL  
(BARBUDA ANTIGUA)

DRAWING TITLE:

**SITE PLAN**

DRAWING NO: REVISION

S1 REV.#1

SITE PLAN  
SCALE: 1"=40'



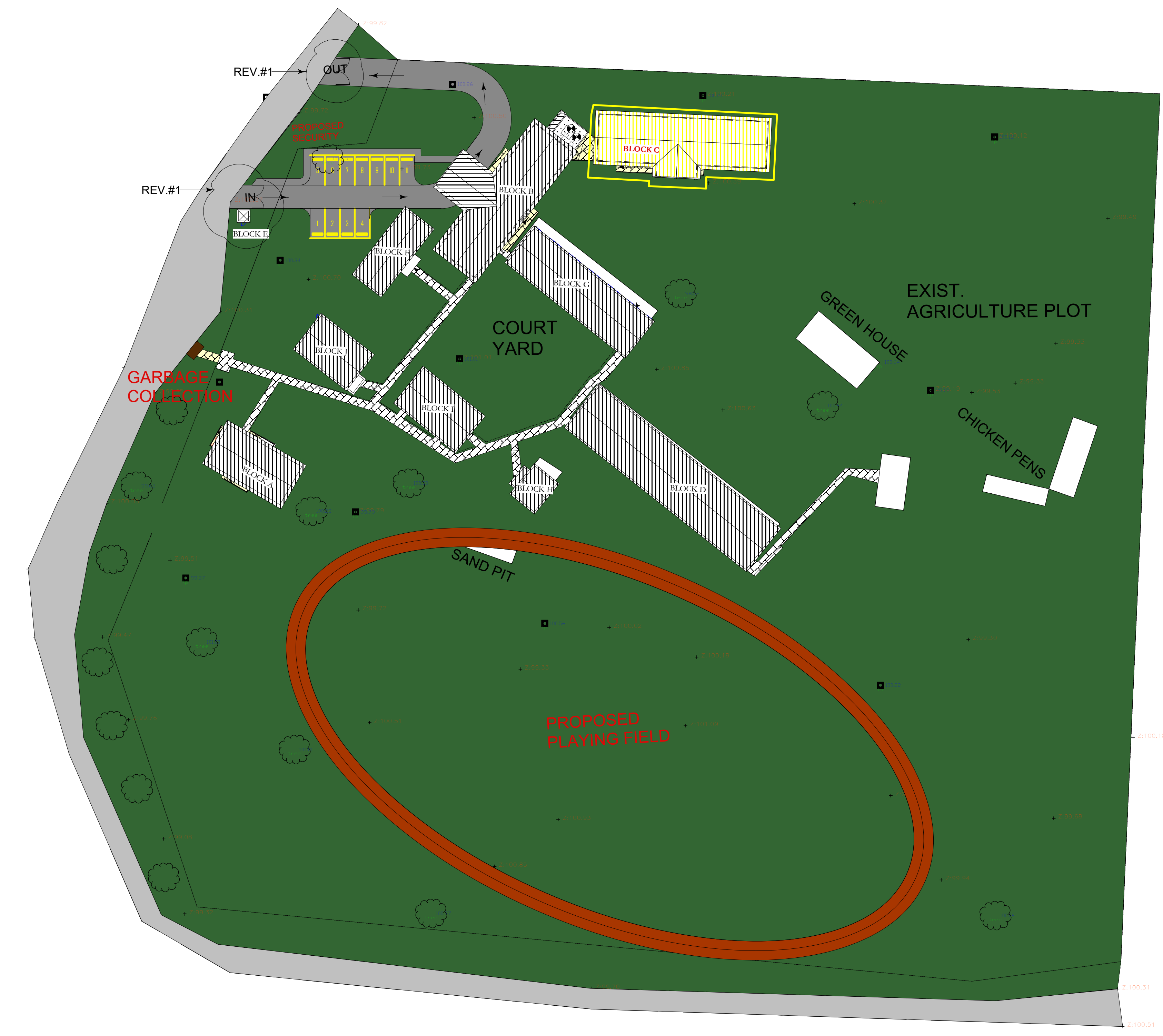
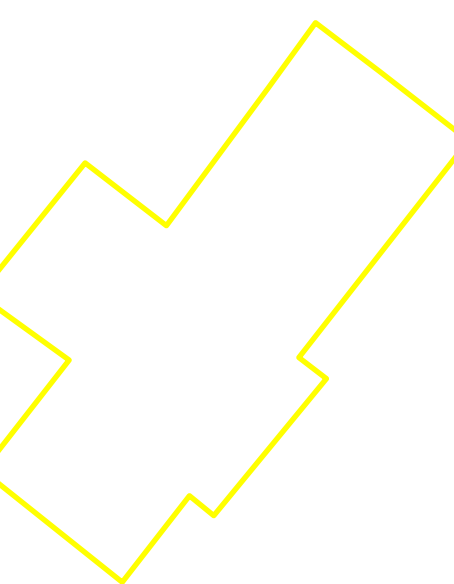
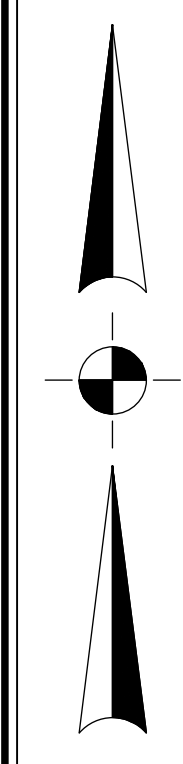

- PROPOSED ROAD & PARKING BY OTHER
- GARBAGE COLLECTION
- PROPOSED PEDESTRIAN CIRCULATION
- EXIST. PEDESTRIAN CIRCULATION TO REMAIN
- EXISTING BUILDING REMAIN
- PROPOSED BUILDING
- REMAINING LANDS FOR PLAYING GROUND & AGRICULTURE E.T.C.

- NOTES
1. DONOT SCALE DRAWINGS
  2. THESE DRAWINGS ARE TO BE READ INCONJUNCTION WITH ALL STRUCTURAL AND SERVICES ENGINEERS' DRAWINGS.
  3. IF YOU ARE IN DOUBT PLEASE ASK.
  4. ALL EXTERIOR DOORS SHALL BE FITTED W/ S/S SADDLES
  5. ALL LOCKS SHALL BE MASTER & SUB MASTER KEYED
  6. ALL EXTERIOR DOORS & WINDOWS SHALL WITHSTAND 150MPH WIND MINIMUM GLAZING SHALL BE IMPACT GLASS
  7. ELITE ARCHITECTURAL IRONMONGERY OR EQUAL & APPROVED, 3 HINGES PER DOOR, 2 FALLING HINGES PER TOILET DOOR

DATE	REVISIONS	BY
11/16/16	REV.#1: SECURITY BOOTH RELOCATED	B.O.

THE WORKING DRAWING PHASE

M

**Moulton Mayers Architects**

**INTERIOR DESIGNERS,  
URBAN DESIGNERS,  
CONSTRUCTION MANAGERS**

MOULTON MAYERS  
DIP. ARCH. BS, ARCH. B,  
ARCH. MS, URBAN DESIGN.

P.O. BOX 79, McKIES HILL, ST.VINCENT, W.I.  
TEL: 784-457-2072  
E-MAIL: mayersarch@caribsurf.com

DRAWN BY: BRANSON OLLIVIERRE

SCALES: AS SHOWN

CHECKED: M.M	APPROVED BY
--------------	-------------

JOB NO: 448A/16      DATE: 03/11/16

PROJECT TITLE:  
SIR MC CHESNEY  
GEORGE SECONDARY  
SCHOOL  
(BARBUDA ANTIGUA)

DRAWING TITLE:

SITE PLAN

DRAWING NO:	REVISION
S2	REV.#1

**SITE PLAN**  
**SCALE: 1"=40'**

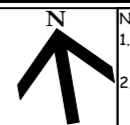

- NOTES
1. DONOT SCALE DRAWINGS
  2. THESE DRAWINGS ARE TO BE READ INCONJUNCTION WITH ALL STRUCTURAL AND SERVICES ENGINEERS' DRAWINGS.
  3. IF YOU ARE IN DOUBT PLEASE ASK.
  4. ALL EXTERIOR DOORS SHALL BE FITTED W/ 5/5 SADDLES
  5. ALL LOCKS SHALL BE MASTER & SUB MASTER KEYED
  6. ALL EXTERIOR DOORS & WINDOWS SHALL WITHSTAND 150MPH WIND MINIMUM GLAZING SHALL BE IMPACT GLASS
  7. ELITE ARCHITECTURAL IRONMONGERY OR EQUAL & APPROVED, 3 HINGES PER DOOR, 2 FALLING HINGES PER TOILET DOOR

DATE	REVISIONS	BY
10/06/16	REV.#1: HOME ECONOMICS LAB. & HOME MANAGEMENT LAB. REVISED GAS CYLINDER STORAGE CONSTRUCTED	B.O.

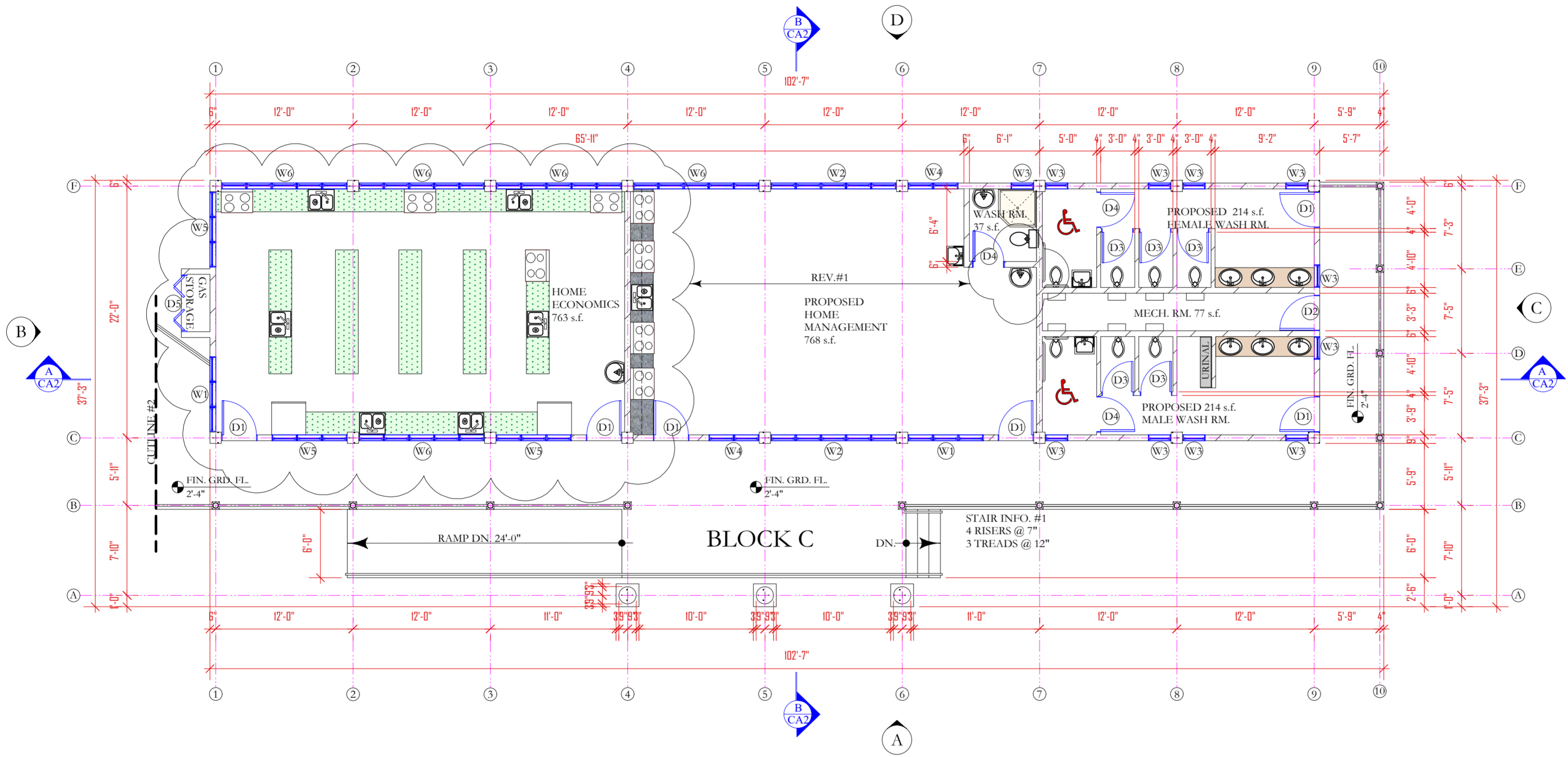

**THE WORKING  
DRAWING PHASE**

**M** Moulton Mayers  
Architects

**INTERIOR DESIGNERS,  
URBAN DESIGNERS,  
CONSTRUCTION MANAGERS**

MOULTON MAYERS  
DIP. ARCH. BS, ARCH. B,  
ARCH. MS, URBAN DESIGN.

P.O. BOX 79, McKIES HILL, ST. VINCENT, W.I.  
TEL: 784-457-2072  
E-MAIL: mayersarch@caribsurf.com

DRAWN BY: BRANSON OLLIVIERRE	
SCALES: AS SHOWN	
CHECKED: M.M.	APPROVED BY:
JOB NO: 448C/16	DATE: 02/23/16

PROJECT TITLE:  
SIR MC CHESNEY GEORGE  
SECONDARY SCHOOL  
(BARBUDA ANTIGUA)

DRAWING TITLE:  
GRD. FL. PLAN  
HOME MANAGEMENT  
BLOCK (BLOCK C)

DRAWING NO:	REVISION
CA1	REV.#1

GRD. FL. PLAN -GROSS: 3,360 s.f.  
HOME ECONOMICS BLOCK  
(BLOCK C)  
SCALE: 1/8"=1'-0"



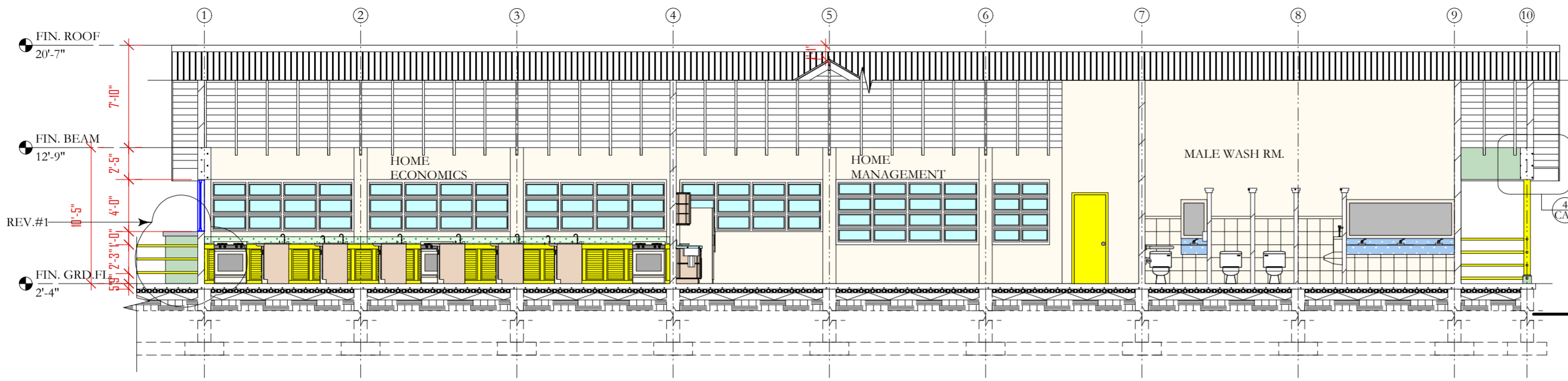

SECTION A-A  
SCALE: 1/8" = 1'-0"

- NOTES
1. DONOT SCALE DRAWINGS
  2. THESE DRAWINGS ARE TO BE READ INCONJUNCTION WITH ALL STRUCTURAL AND SERVICES ENGINEERS' DRAWINGS.
  3. IF YOU ARE IN DOUBT PLEASE ASK.
  4. ALL EXTERIOR DOORS SHALL BE FITTED W/ S/S SADDLES
  5. ALL LOCKS SHALL BE MASTER & SUB MASTER KEYED
  6. ALL EXTERIOR DOORS & WINDOWS SHALL WITHSTAND 150MPH WIND MINIMUM GLAZING SHALL BE IMPACT GLASS
  7. ELITE ARCHITECTURAL IRONMONGERY OR EQUAL & APPROVED, 3 HINGES PER DOOR, 2 FALLING HINGES PER TOILET DOOR
- | DATE     | REVISIONS                                   | BY   |
|----------|---|------|
| 10/06/16 | REV.#1-CONSTRUCTION OF GAS CYLINDER STORAGE | B.O. |

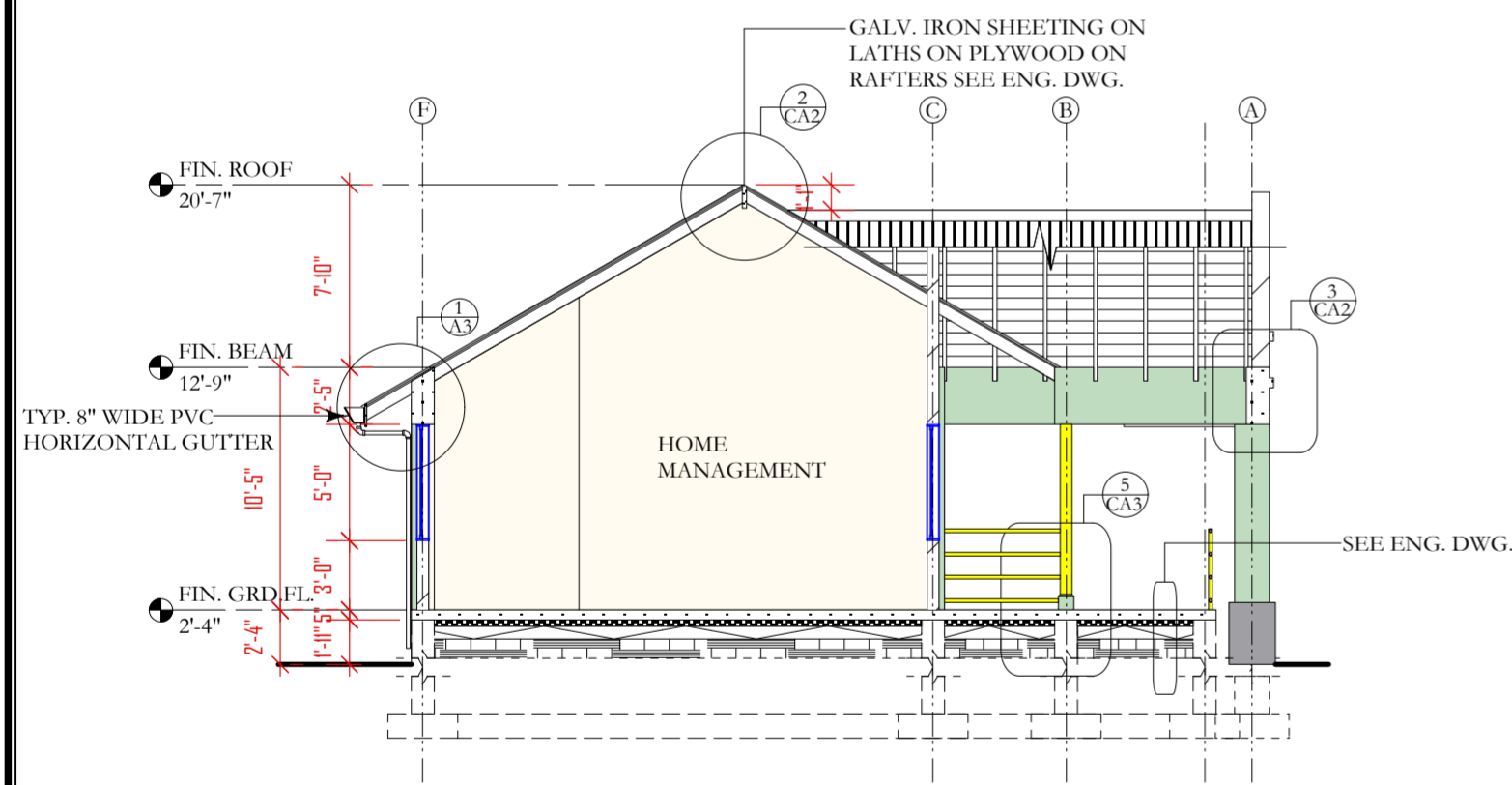

SECTION B-B  
SCALE: 1/8" = 1'-0"

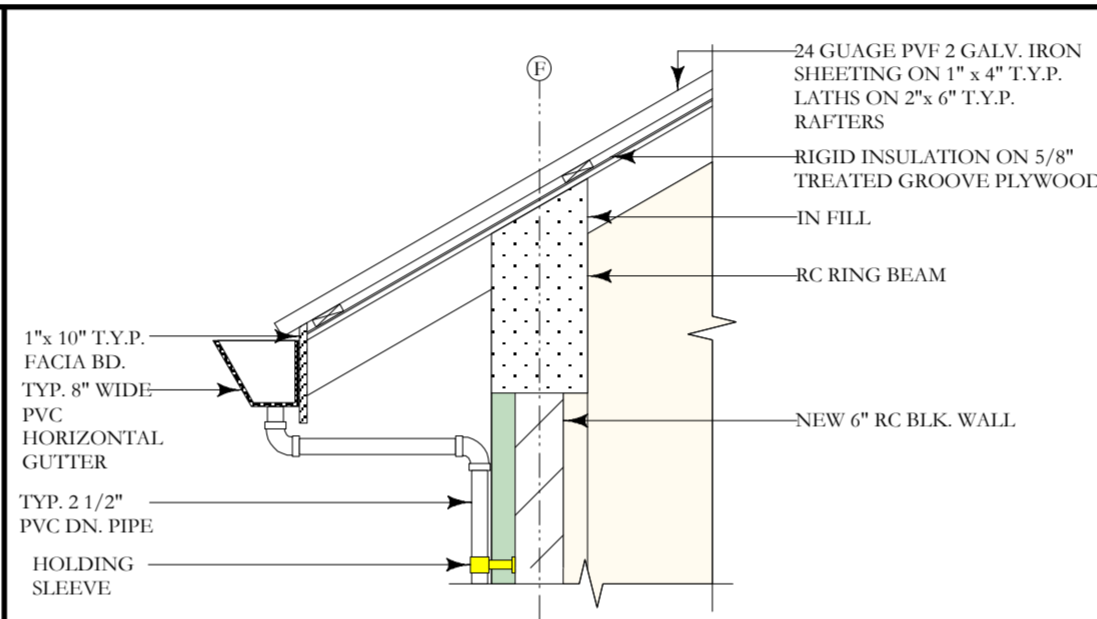

1 SECTION "DET" #1  
SCALE: 1/2" = 1'-0"

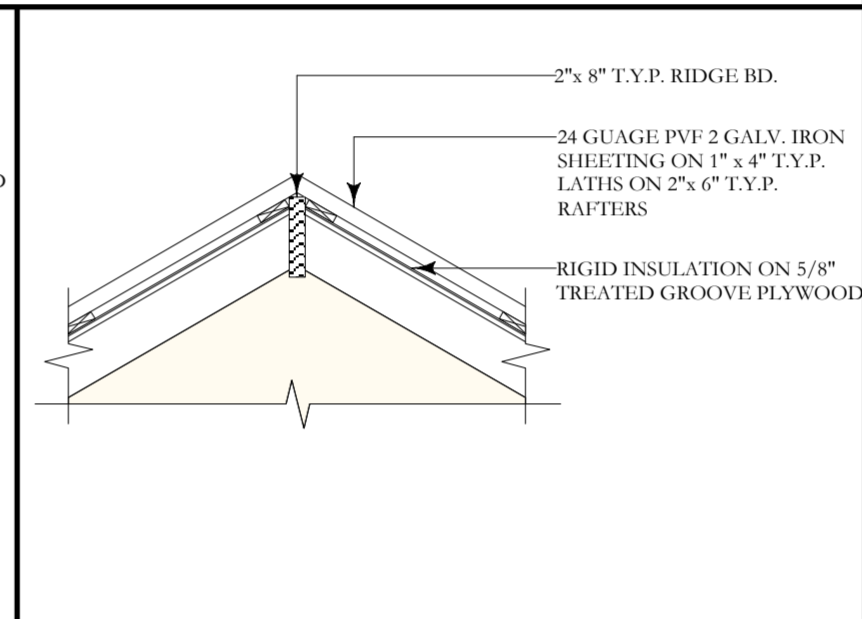

2 SECTION "DET" #2  
SCALE: 1/2" = 1'-0"

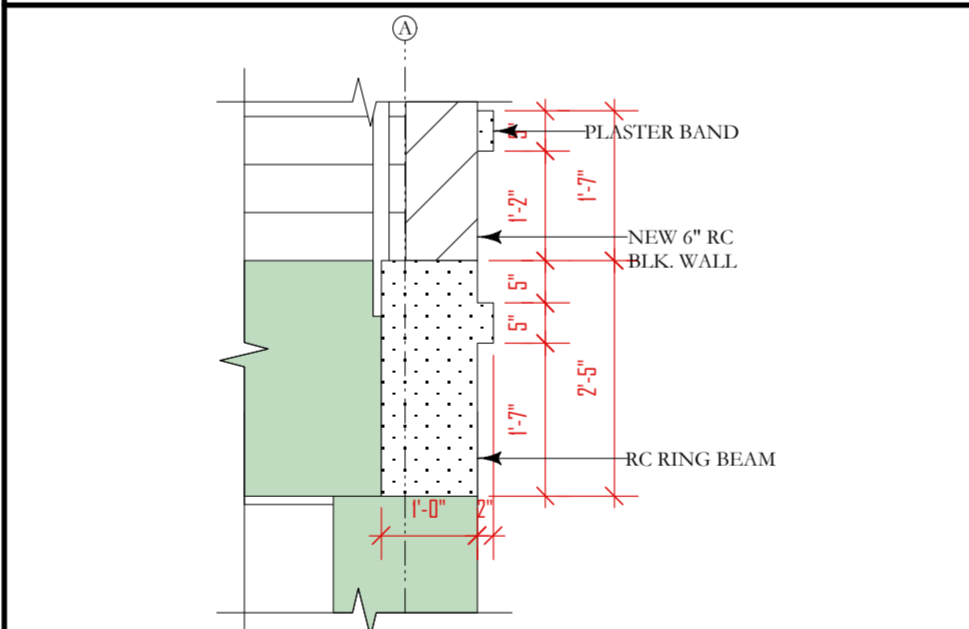

3 SECTION "DET" #3  
SCALE: 1/2" = 1'-0"

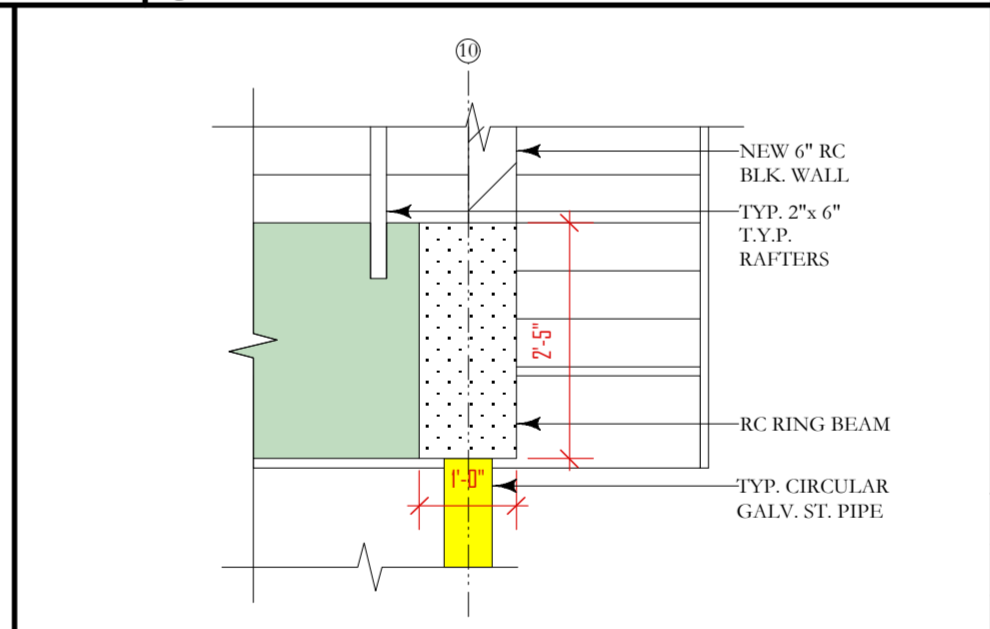

4 SECTION "DET" #4  
SCALE: 1/2" = 1'-0"

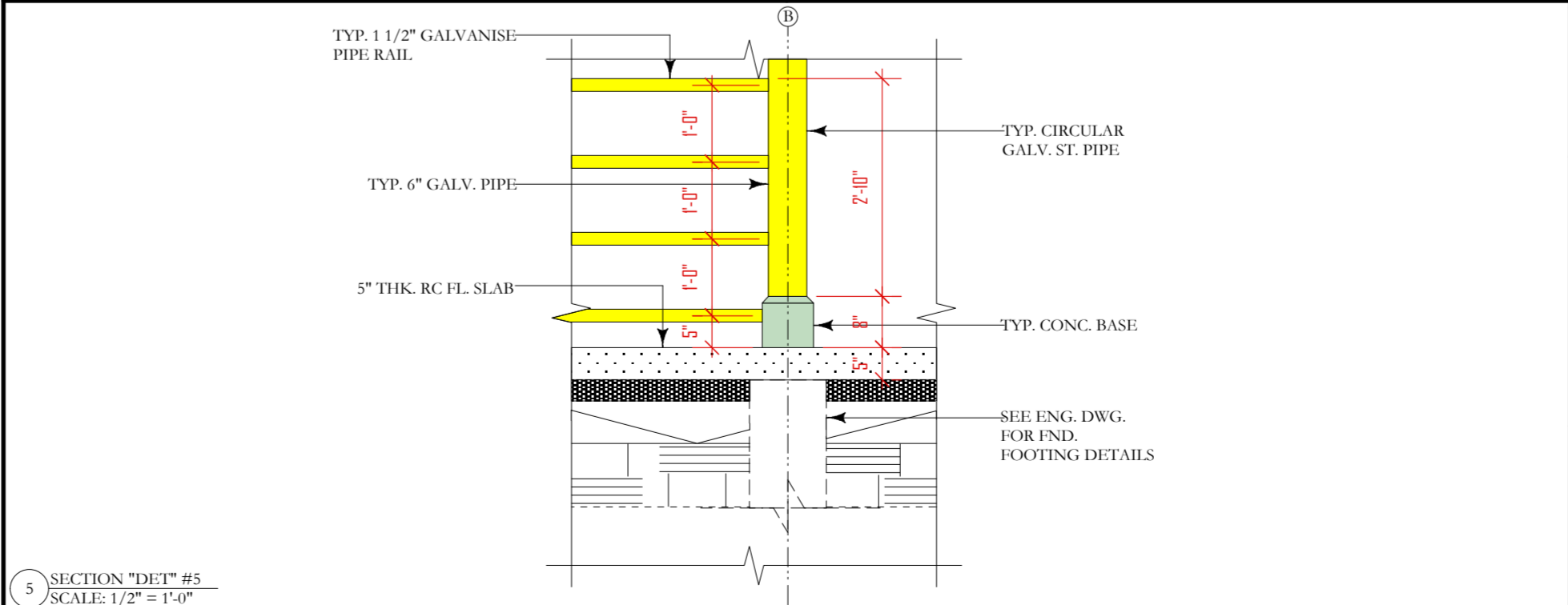

5 SECTION "DET" #5  
SCALE: 1/2" = 1'-0"

THE WORKING  
DRAWING PHASE

**M** Moulton Mayers  
Architects

**INTERIOR DESIGNERS,  
URBAN DESIGNERS,  
CONSTRUCTION MANAGERS**

MOULTON MAYERS  
DIP. ARCH. BS, ARCH. B,  
ARCH. MS, URBAN DESIGN.

P.O. BOX 79, McKIES HILL, ST.VINCENT, W.I.  
TEL: 784-457-2072  
E-MAIL:mayersarch@caribsurf.com

DRAWN BY BRANSON OLLIVIERRE

SCALES: AS SHOWN

CHECKED: M.M. APPROVED BY

JOB NO: 448C/16 DATE: 02/23/16

PROJECT TITLE:  
SIR MC CHESNEY GEORGE  
SECONDARY SCHOOL  
(BARBUDA ANTIGUA)

DRAWING TITLE:  
HOME MANAGEMENT  
BLOCK (BLOCK C)  
SECTIONS A-A & B-B  
& DETAILS

DRAWING NO: CA2 REVISION: REV.#1

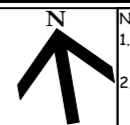

- NOTES
1. DONOT SCALE DRAWINGS
  2. THESE DRAWINGS ARE TO BE READ INCONJUNCTION WITH ALL STRUCTURAL AND SERVICES ENGINEERS' DRAWINGS.
  3. IF YOU ARE IN DOUBT PLEASE ASK.
  4. ALL EXTERIOR DOORS SHALL BE FITTED W/ 5/5 SADDLES
  5. ALL LOCKS SHALL BE MASTER & SUB MASTER KEYED
  6. ALL EXTERIOR DOORS & WINDOWS SHALL WITHSTAND 150MPH WIND MINIMUM GLAZING SHALL BE IMPACT GLASS
  7. ELITE ARCHITECTURAL IRONMONGERY OR EQUAL & APPROVED, 3 HINGES PER DOOR, 2 FALLING HINGES PER TOILET DOOR

DATE	REVISIONS	BY

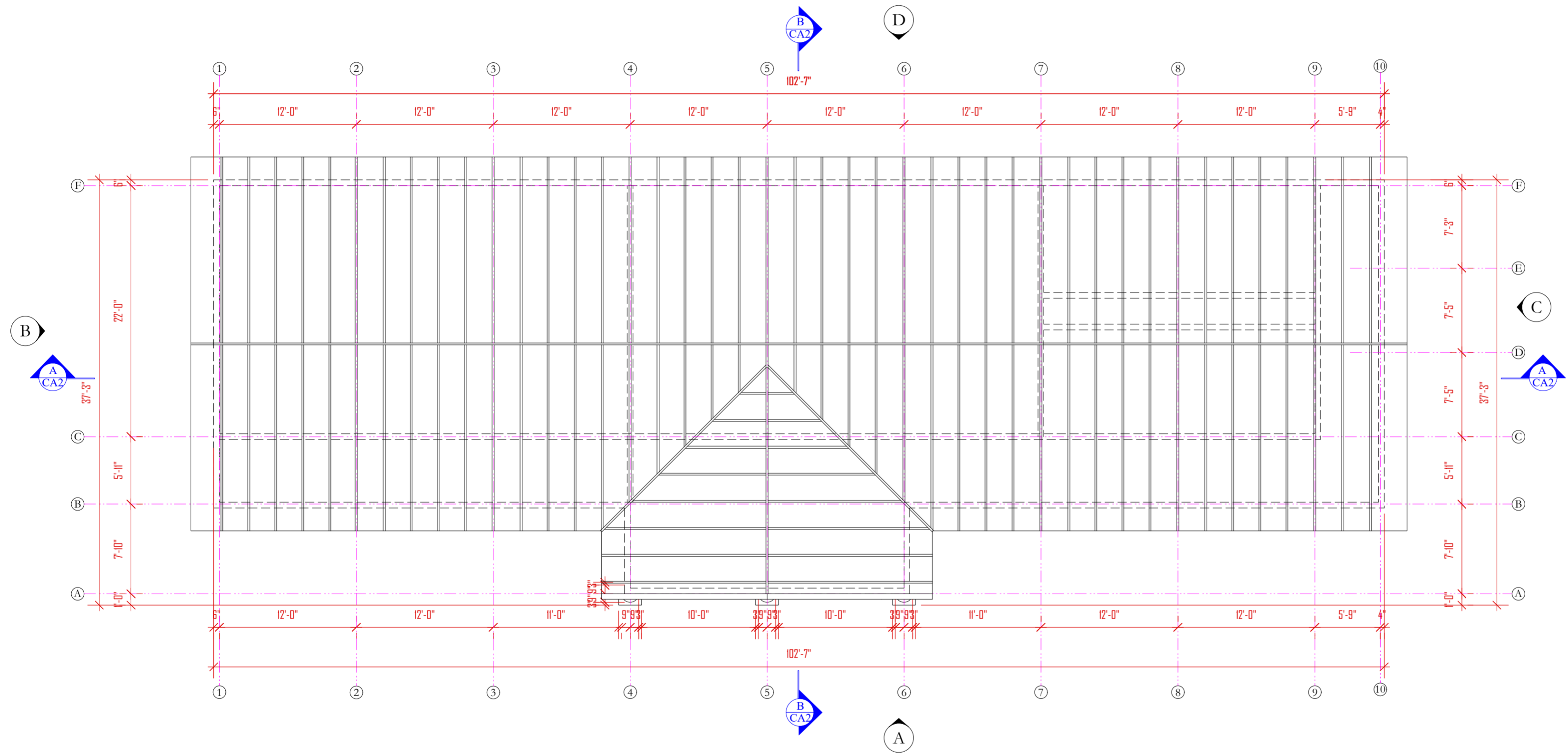

THE WORKING  
DRAWING PHASE

**M** Moulton Mayers  
Architects

**INTERIOR DESIGNERS,  
URBAN DESIGNERS,  
CONSTRUCTION MANAGERS**

MOULTON MAYERS  
DIP. ARCH. BS, ARCH. B,  
ARCH. MS, URBAN DESIGN.

P.O. BOX 79, McKIES HILL, ST. VINCENT, W.I.  
TEL: 784-457-2072  
E-MAIL: mayersarch@caribsurf.com

DRAWN BY: BRANSON OLLIVIERRE

SCALES: AS SHOWN

CHECKED: M.M. APPROVED BY

JOB NO: 448C/16 DATE: 02/23/16

PROJECT TITLE:  
SIR MC CHESNEY GEORGE  
SECONDARY SCHOOL  
(BARBUDA ANTIGUA)

DRAWING TITLE:  
ROOF FRAMING  
HOME MANAGEMENT  
BLOCK (BLOCK C)

DRAWING NO:	REVISION
CA3	

ROOF FRAMING PLAN  
HOME ECONOMICS BLOCK  
(BLOCK C)  
SCALE: 1/8" = 1'-0"



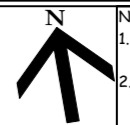

- NOTES
1. DONOT SCALE DRAWINGS
  2. THESE DRAWINGS ARE TO BE READ INCONJUNCTION WITH ALL STRUCTURAL AND SERVICES ENGINEERS' DRAWINGS.
  3. IF YOU ARE IN DOUBT PLEASE ASK.
  4. ALL EXTERIOR DOORS SHALL BE FITTED W/ S/S SADDLES
  5. ALL LOCKS SHALL BE MASTER & SUB MASTER KEYED
  6. ALL EXTERIOR DOORS & WINDOWS SHALL WITHSTAND 150MPH WIND MINIMUM GLAZING SHALL BE IMPACT GLASS
  7. ELITE ARCHITECTURAL IRONMONGERY OR EQUAL & APPROVED, 3 HINGES PER DOOR, 2 FALLING HINGES PER TOILET DOOR

DATE	REVISIONS	BY

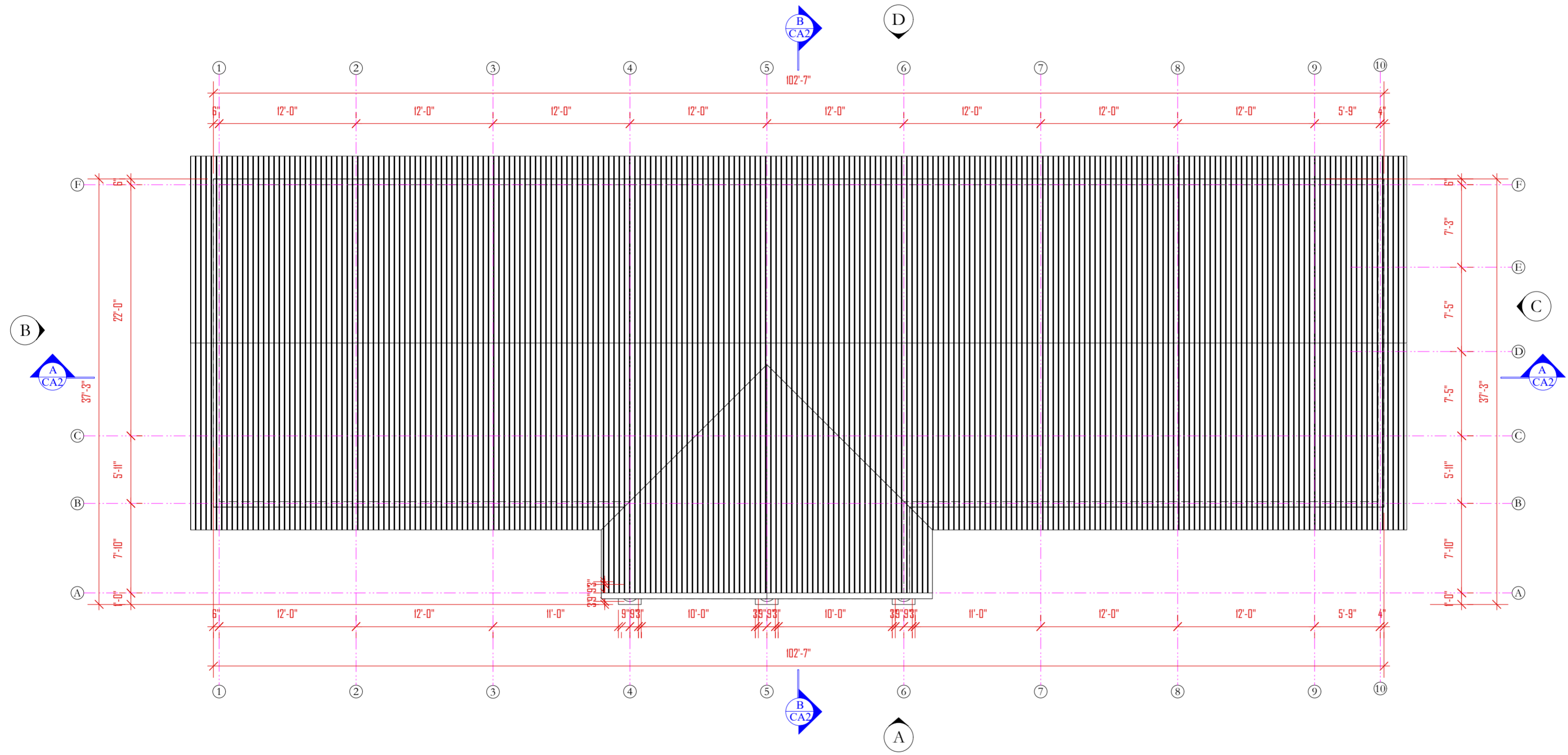

THE WORKING  
DRAWING PHASE

**M**oulton Mayers  
Architects

**INTERIOR DESIGNERS,  
URBAN DESIGNERS,  
CONSTRUCTION MANAGERS**

MOULTON MAYERS  
DIP. ARCH. BS, ARCH. B,  
ARCH. MS, URBAN DESIGN.

P.O. BOX 79, McKIES HILL, ST. VINCENT, W.I.  
TEL: 784-457-2072  
E-MAIL: mayersarch@caribsurf.com

DRAWN BY: BRANSON OLLIVIERRE	
SCALES: AS SHOWN	
CHECKED: M.M.	APPROVED BY:
JOB NO: 448C/16	DATE: 02/23/16

PROJECT TITLE:  
SIR MC CHESNEY GEORGE  
SECONDARY SCHOOL  
(BARBUDA ANTIGUA)

DRAWING TITLE:  
  
ROOF PLAN  
HOME MANAGEMENT  
BLOCK (BLOCK C)

DRAWING NO:  CA4	REVISION
------------------------	----------

ROOF PLAN  
HOME ECONOMICS BLOCK  
(BLOCK C)  
SCALE: 1/8" = 1'-0"

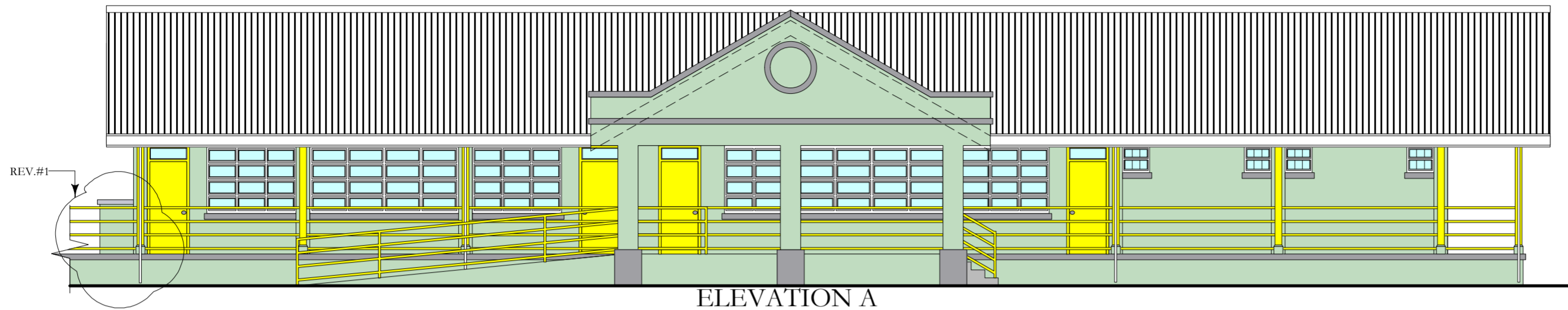

ELEVATION A

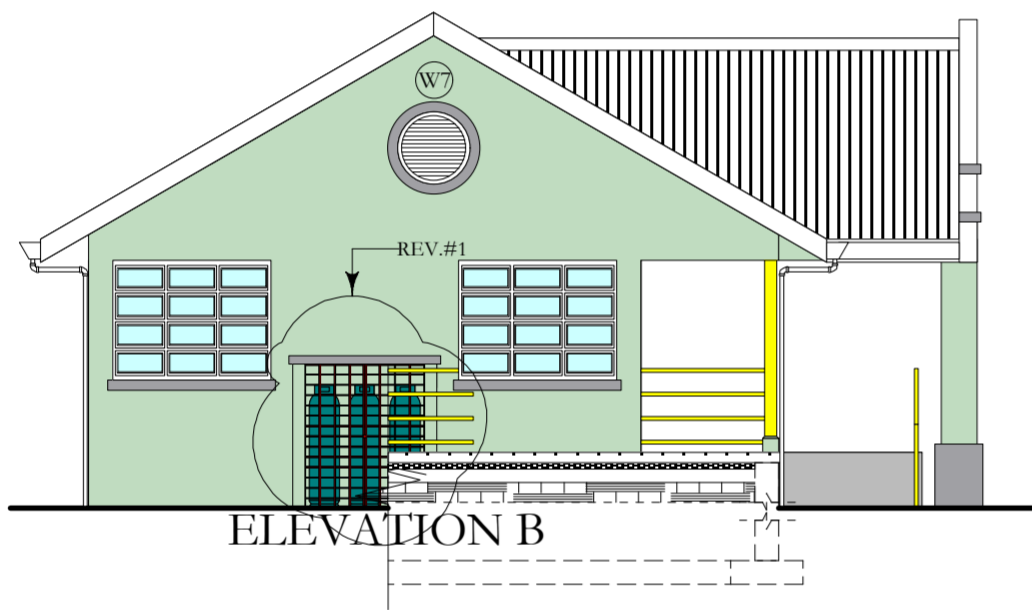

ELEVATION B

ELEVATION B

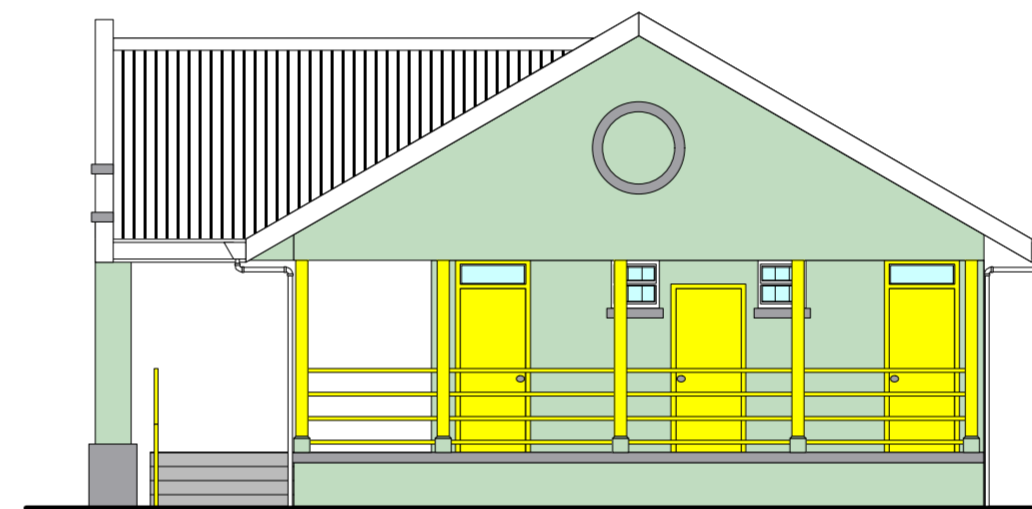

ELEVATION C

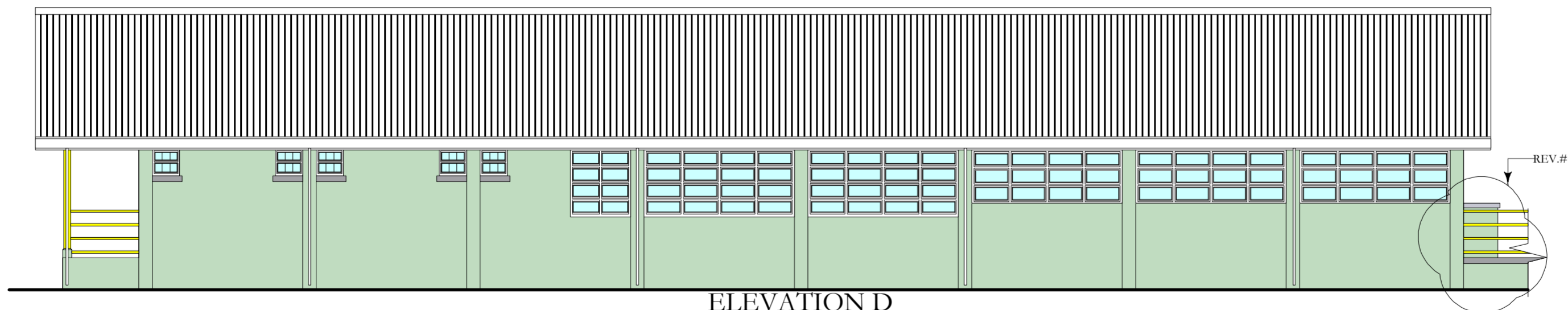

ELEVATION D

- NOTES
1. DONOT SCALE DRAWINGS
  2. THESE DRAWINGS ARE TO BE READ INCONJUNCTION WITH ALL STRUCTURAL AND SERVICES ENGINEERS' DRAWINGS.
  3. IF YOU ARE IN DOUBT PLEASE ASK.
  4. ALL EXTERIOR DOORS SHALL BE FITTED W/ S/S SADDLES
  5. ALL LOCKS SHALL BE MASTER & SUB MASTER KEYED
  6. ALL EXTERIOR DOORS & WINDOWS SHALL WITHSTAND 150MPH WIND MINIMUM GLAZING SHALL BE IMPACT GLASS
  7. ELITE ARCHITECTURAL IRONMONGERY OR EQUAL & APPROVED, 3 HINGES PER DOOR, 2 FALLING HINGES PER TOILET DOOR

DATE	REVISIONS	BY
10/06/16	REV.#1-CONSTRUCTION OF GAS CYLINDER STORAGE	B.O.

THE WORKING DRAWING PHASE

**M** Moulton Mayers Architects  
 INTERIOR DESIGNERS,  
 URBAN DESIGNERS,  
 CONSTRUCTION MANAGERS  
 MOULTON MAYERS  
 DIP. ARCH. BS, ARCH. B,  
 ARCH. MS, URBAN DESIGN.  
 P.O. BOX 79, McKIES HILL, ST.VINCENT, W.I.  
 TEL: 784-457-2072  
 E-MAIL:mayersarch@caribsurf.com

DRAWN BY: BRANSON OLLIVIERRE	
SCALES: AS SHOWN	
CHECKED: M.M.	APPROVED BY:
JOB NO: 448C/16	DATE: 02/23/16

PROJECT TITLE:  
 SIR MC CHESNEY GEORGE  
 SECONDARY SCHOOL  
 (BARBUDA ANTIGUA)

DRAWING TITLE:  
 HOME MANAGEMENT  
 BLOCK (BLOCK C)  
 ELEVATIONS

DRAWING NO:	REVISION
CA5	REV.#1

- NOTES
1. DONOT SCALE DRAWINGS
  2. THESE DRAWINGS ARE TO BE READ INCONJUNCTION WITH ALL STRUCTURAL AND SERVICES ENGINEERS' DRAWINGS.
  3. IF YOU ARE IN DOUBT PLEASE ASK.
  4. ALL EXTERIOR DOORS SHALL BE FITTED W/ S/S SADDLES
  5. ALL LOCKS SHALL BE MASTER & SUB MASTER KEYED
  6. ALL EXTERIOR DOORS & WINDOWS SHALL WITHSTAND 150MPH WIND MINIMUM GLAZING SHALL BE IMPACT GLASS
  7. ELITE ARCHITECTURAL IRONMONGERY OR EQUAL & APPROVED, 3 HINGES PER DOOR, 2 FALLING HINGES PER TOILET DOOR

DATE	REVISIONS	BY

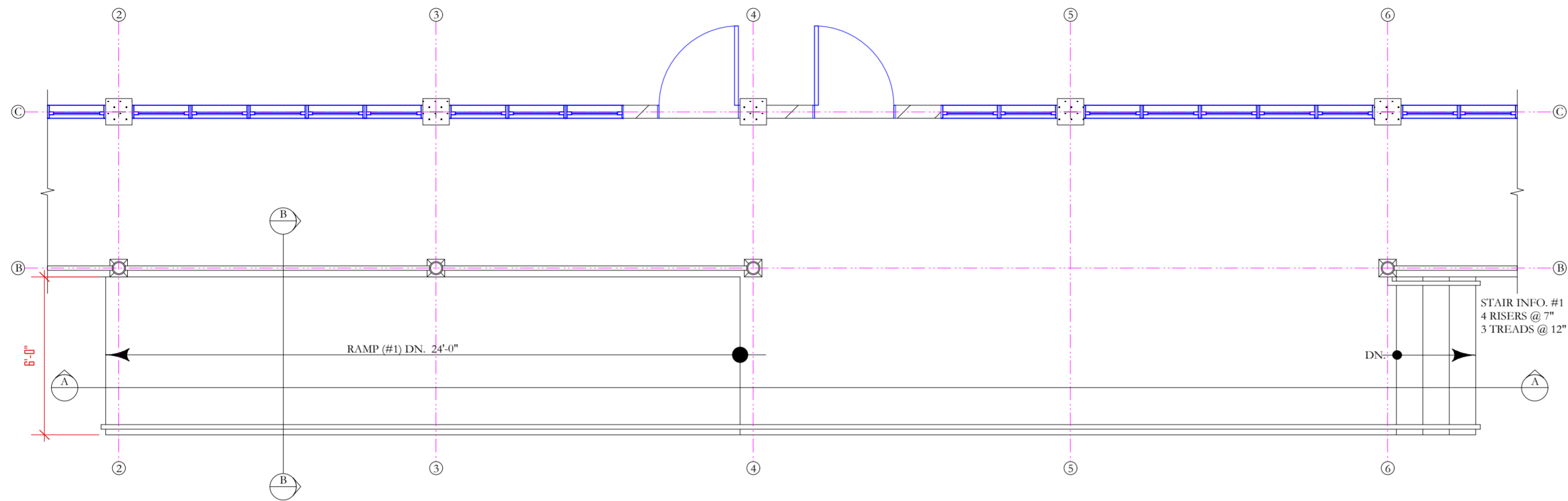

THE WORKING  
DRAWING PHASE

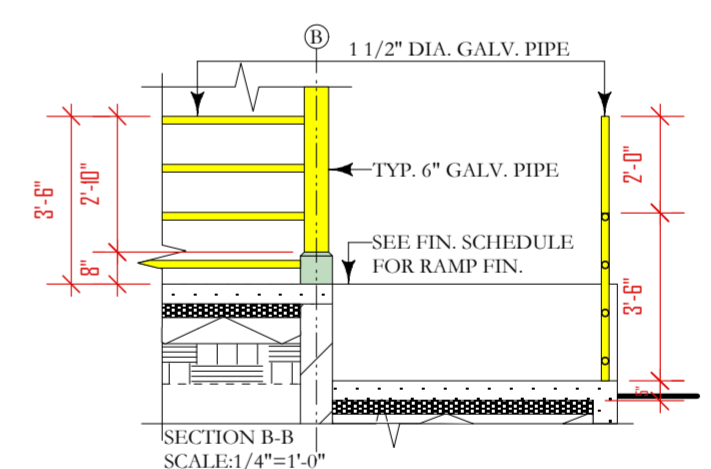
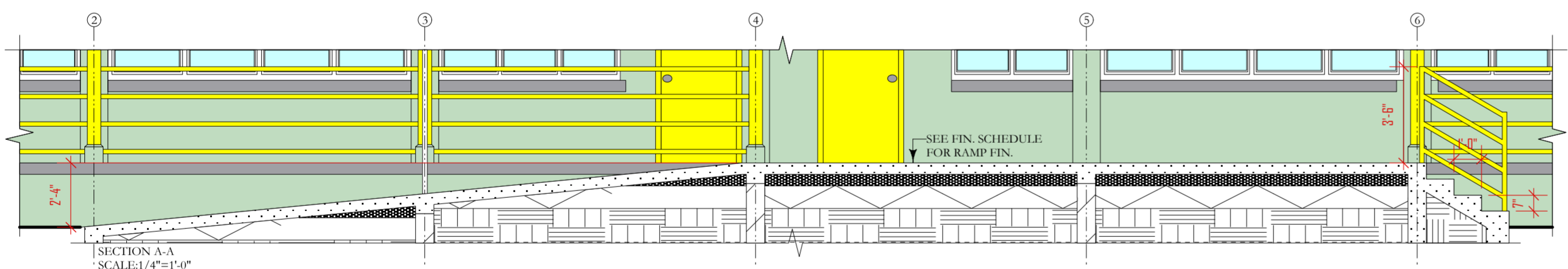

**M**oulton Mayers  
Architects

**INTERIOR DESIGNERS,  
URBAN DESIGNERS,  
CONSTRUCTION MANAGERS**

MOULTON MAYERS  
DIP. ARCH. BS, ARCH. B,  
ARCH. MS, URBAN DESIGN.

P.O. BOX 79, McKIES HILL, ST. VINCENT, W.I.  
TEL: 784-457-2072  
E-MAIL: mayersarch@caribsurf.com

DRAWN BY: BRANSON OLLIVIERRE

SCALES: AS SHOWN

CHECKED: M.M. APPROVED BY:

JOB NO: 448C/16 DATE: 02/23/16

PROJECT TITLE:  
SIR MC CHESNEY GEORGE  
SECONDARY SCHOOL  
(BARBUDA ANTIGUA)

DRAWING TITLE:  
HOME MANAGEMENT  
BLOCK (BLOCK C)  
RAMP & STAIR  
DETAILS

DRAWING NO:	REVISION
CA6	

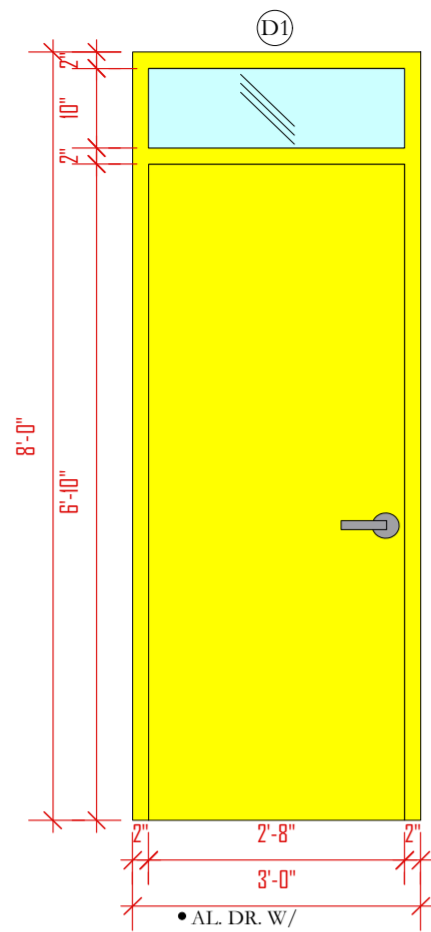

- AL DR. W/
- AL FRAME
- W/ S/S HINGES & LEVER LOCKS
- W/ SADDLE
- W/ GLASS TRANSOM
- 06 REQUIRED

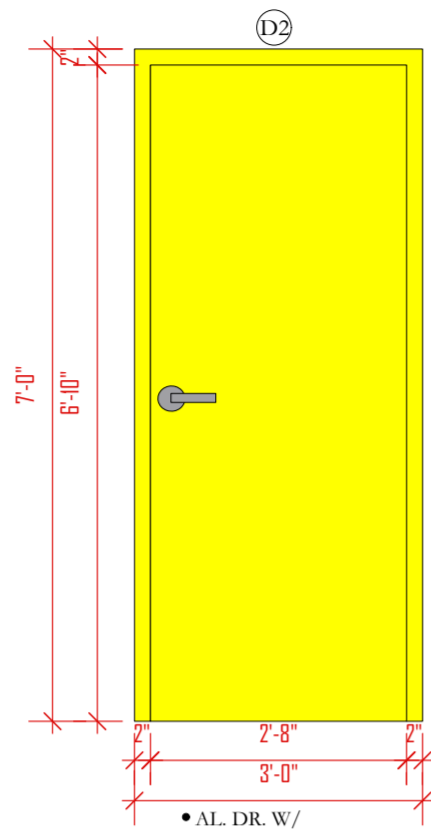

- AL DR. W/
- AL FRAME
- W/ S/S HINGES & LEVER LOCKS
- W/ SADDLE
- 01 REQUIRED

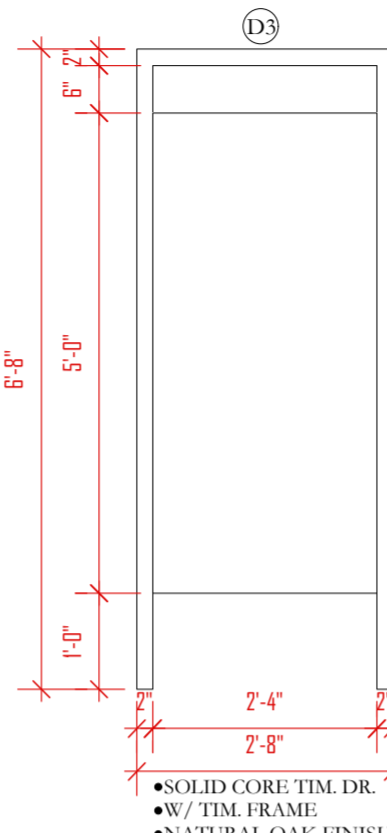

- SOLID CORE TIM. DR.
- W/ TIM. FRAME
- NATURAL OAK FINISH
- W/ S/S SPRING HINGES & L-BOLT
- 05 REQUIRED

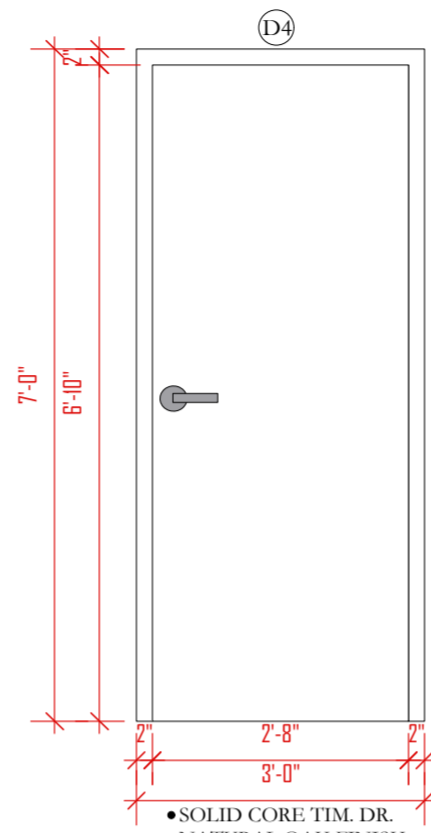

- SOLID CORE TIM. DR.
- NATURAL OAK FINISH
- W/ TIM. FRAME
- W/ S/S HINGES & LEVER LOCKS
- 03 REQUIRED

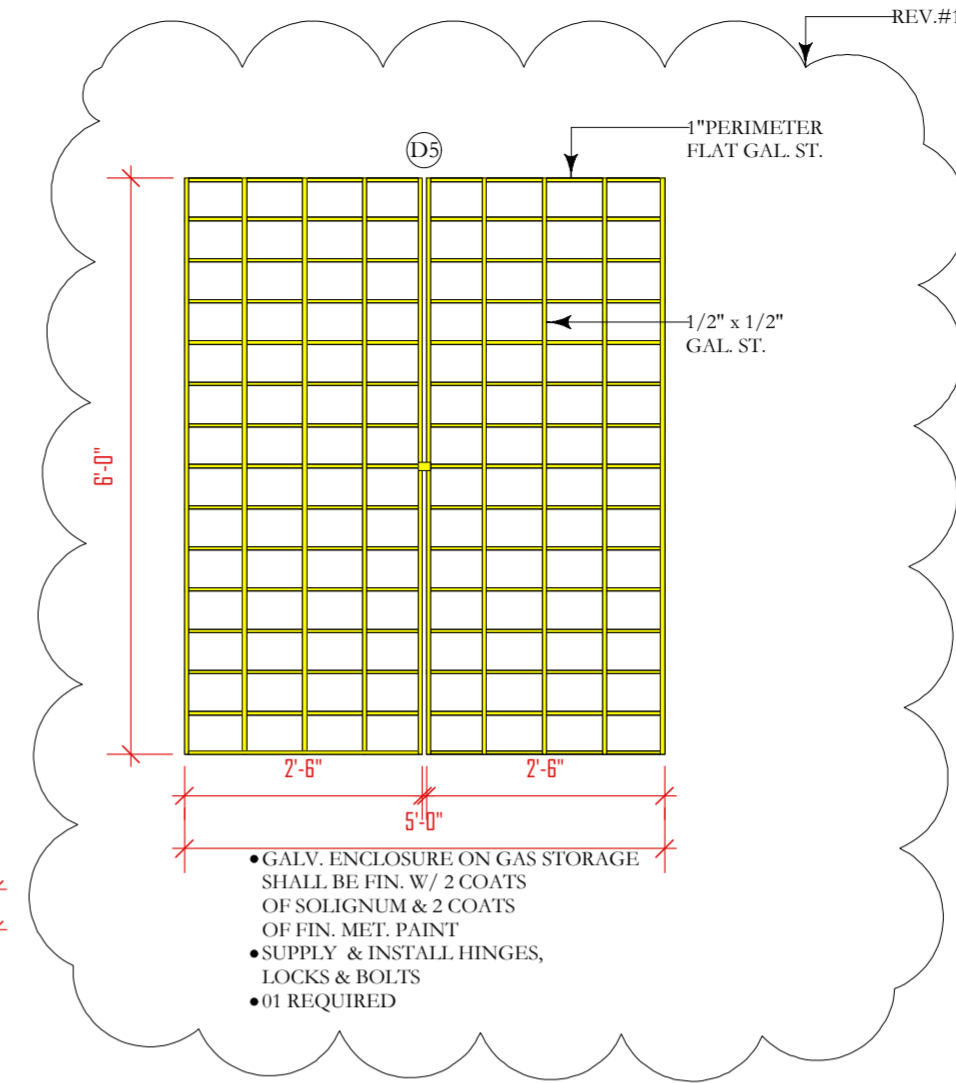

- GALV. ENCLOSURE ON GAS STORAGE SHALL BE FIN. W/ 2 COATS OF SOLIGNUM & 2 COATS OF FIN. MET. PAINT
- SUPPLY & INSTALL HINGES, LOCKS & BOLTS
- 01 REQUIRED

- NOTES
- DONOT SCALE DRAWINGS
  - THESE DRAWINGS ARE TO BE READ INCONJUNCTION WITH ALL STRUCTURAL AND SERVICES ENGINEERS' DRAWINGS.
  - IF YOU ARE IN DOUBT PLEASE ASK.
  - ALL EXTERIOR DOORS SHALL BE FITTED W/ S/S SADDLES
  - ALL LOCKS SHALL BE MASTER & SUB MASTER KEYED
  - ALL EXTERIOR DOORS & WINDOWS SHALL WITHSTAND 150MPH WIND MINIMUM GLAZING SHALL BE IMPACT GLASS
  - ELITE ARCHITECTURAL IRONMONGERY OR EQUAL & APPROVED, 3 HINGES PER DOOR, 2 FALLING HINGES PER TOILET DOOR

DATE	REVISIONS	BY
10/06/16	REV.#1:1-D5 ADDED	B.O.

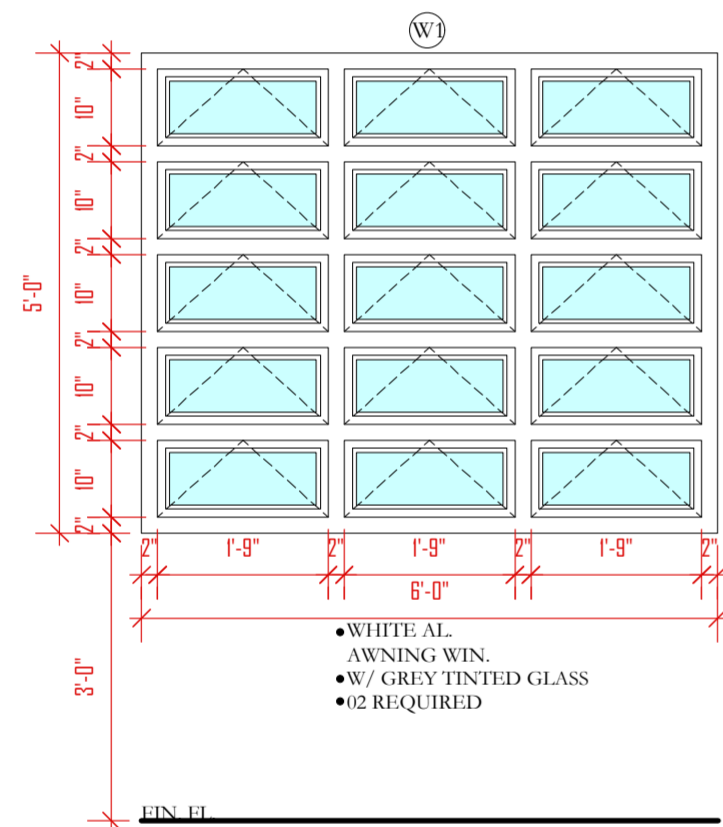

- WHITE AL. AWNING WIN.
- W/ GREY TINTED GLASS
- 02 REQUIRED

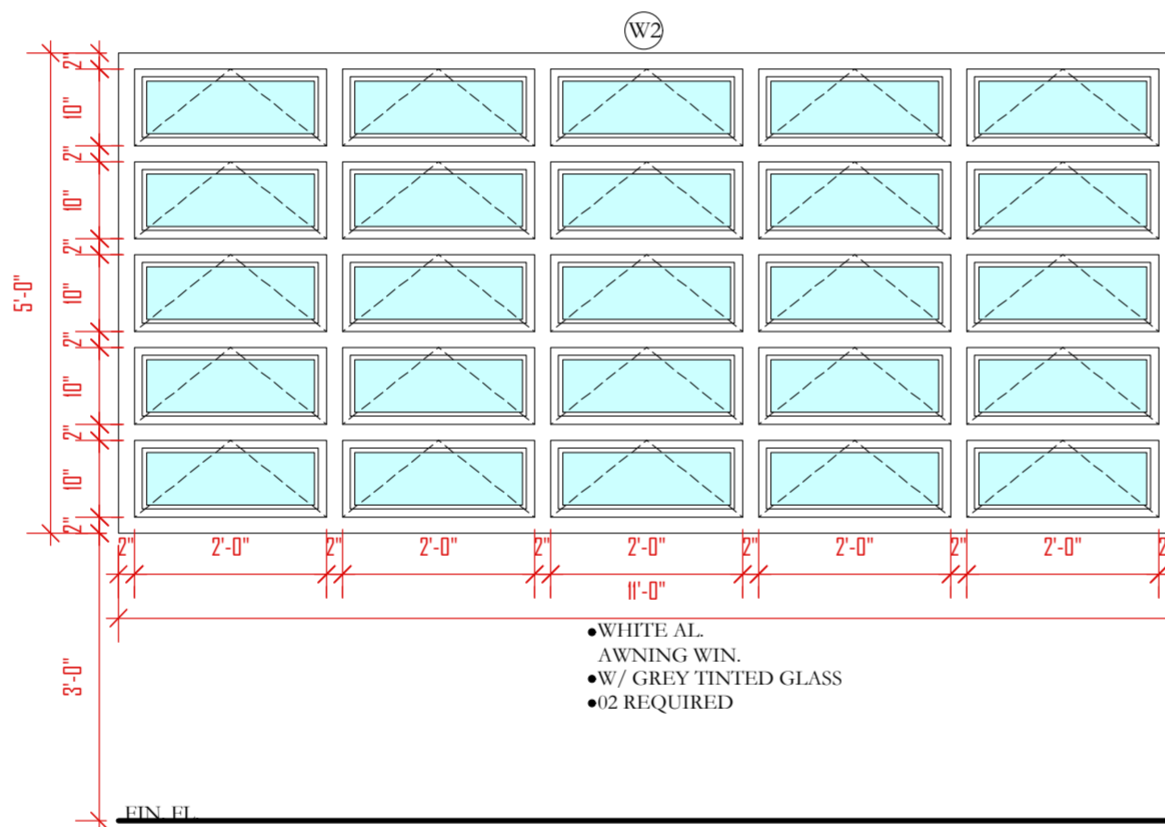

- WHITE AL. AWNING WIN.
- W/ GREY TINTED GLASS
- 02 REQUIRED

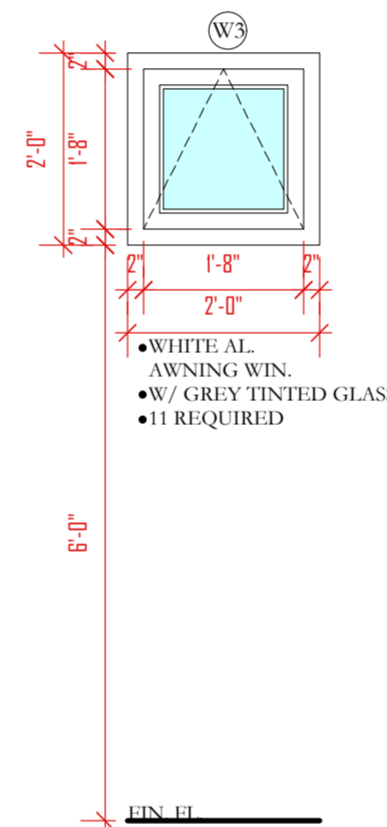

- WHITE AL. AWNING WIN.
- W/ GREY TINTED GLASS
- 11 REQUIRED

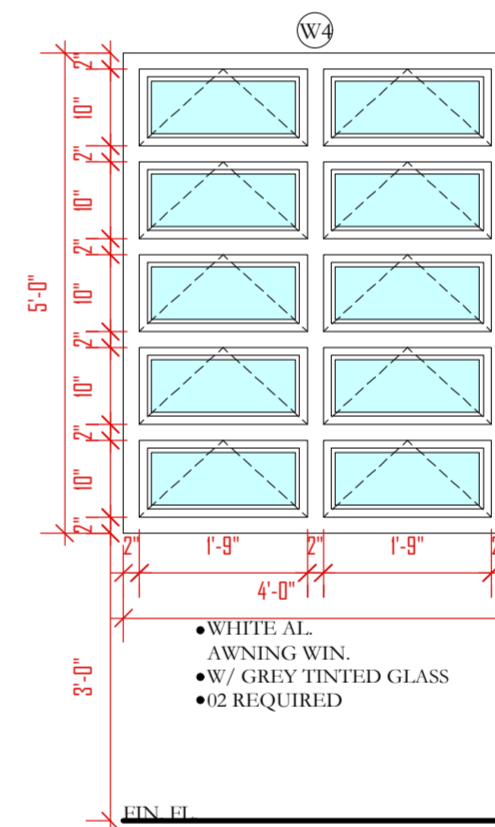

- WHITE AL. AWNING WIN.
- W/ GREY TINTED GLASS
- 02 REQUIRED

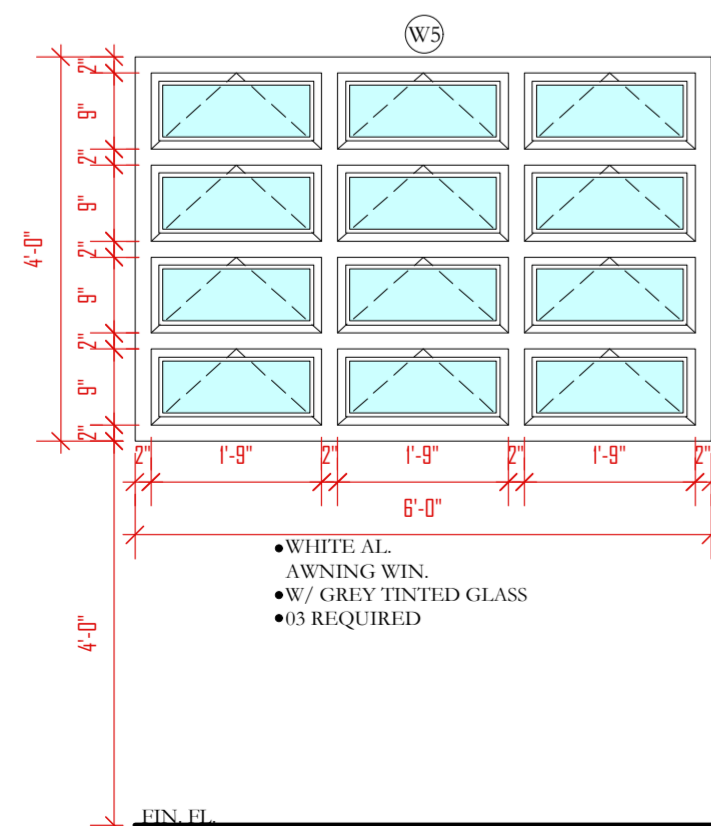

- WHITE AL. AWNING WIN.
- W/ GREY TINTED GLASS
- 03 REQUIRED

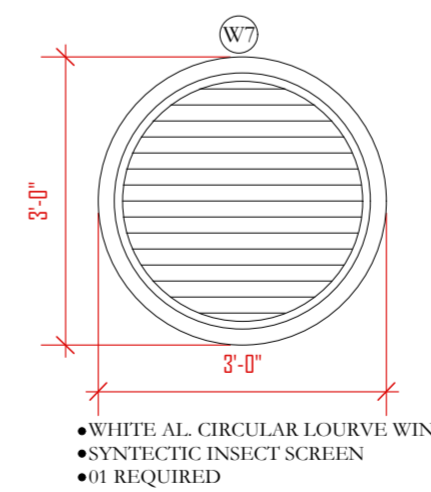
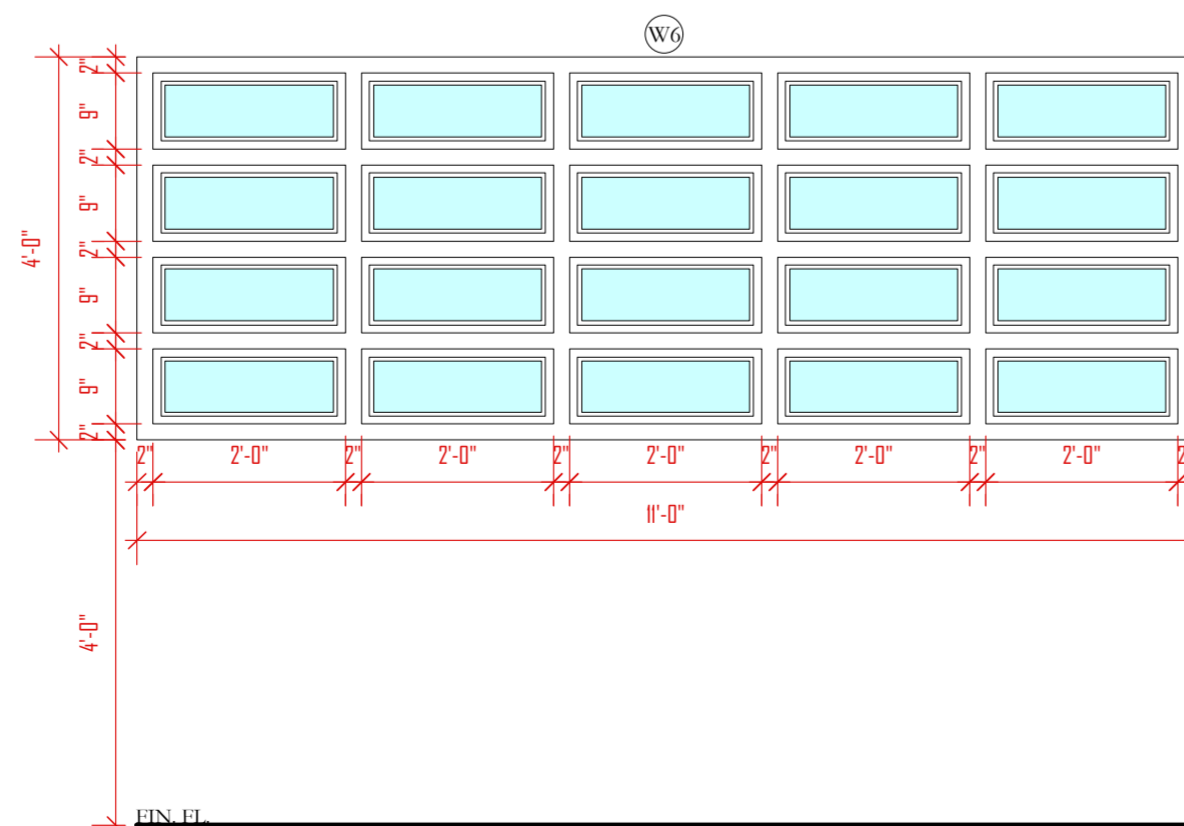

- WHITE AL. CIRCULAR LOUVER WIN.
- SYNTECTIC INSECT SCREEN
- 01 REQUIRED

THE WORKING DRAWING PHASE

**M**oulton Mayers Architects

**INTERIOR DESIGNERS, URBAN DESIGNERS, CONSTRUCTION MANAGERS**

MOULTON MAYERS  
DIP. ARCH. BS, ARCH. B,  
ARCH. MS, URBAN DESIGN.

P.O. BOX 79, McKIES HILL, ST. VINCENT, W.I.  
TEL: 784-457-2072  
E-MAIL: mayersarch@caribsurf.com

DRAWN BY: BRANSON OLLIVIERRE

SCALES: AS SHOWN

CHECKED: M.M.

APPROVED BY

JOB NO: 448C/16

DATE: 02/23/16

PROJECT TITLE:  
SIR MC CHESNEY GEORGE  
SECONDARY SCHOOL  
(BARBUDA ANTIGUA)

DRAWING TITLE:  
HOME MANAGEMENT  
BLOCK (BLOCK C)  
DOOR & WINDOW  
SCHEDULE

DRAWING NO:

REVISION

CA7

REV.#1



- NOTES
- DONOT SCALE DRAWINGS
  - THESE DRAWINGS ARE TO BE READ INCONJUNCTION WITH ALL STRUCTURAL AND SERVICES ENGINEERS' DRAWINGS.
  - IF YOU ARE IN DOUBT PLEASE ASK.
  - ALL EXTERIOR DOORS SHALL BE FITTED W/ S/S SADDLES
  - ALL LOCKS SHALL BE MASTER & SUB MASTER KEYED
  - ALL EXTERIOR DOORS & WINDOWS SHALL WITHSTAND 150MPH WIND MINIMUM GLAZING SHALL BE IMPACT GLASS
  - ELITE ARCHITECTURAL IRONMONGERY OR EQUAL & APPROVED, 3 HINGES PER DOOR, 2 FALLING HINGES PER TOILET DOOR
- DATE \_\_\_\_\_ REVISIONS \_\_\_\_\_ BY \_\_\_\_\_

# McCHESNEY HOME MANAGEMENT BLOCK (BLOCK C)

ROOMS	FLOORS	MOLDINGS	CEILINGS	BALUSTRADES	WALLS & COLUMNS	REMARKS
	CLAY TILES PORCELAIN TILES PAINT (HARDENER ADDED IN CONC.) CERAMIC TILES (NON-SKID) CARPET (COMMERCIAL) FAIR FACE CONC.(HARDENER ADDED) STUDDED VINYL TILES QUARRY TILES EPOXY PAINT CEILING (TIMBER) SKIRTING (TIMBER) DOORS (TIMBER) WINDOWS (TIMBER) PORCELAIN BASE CLAY TILE BASE CONCRETE PLASTERED & PAINTED		GYPSUM BOARD PAINTED PAINTED CONCRETE SUSPENDED CEILING (DROP-IN TILES) MELAMINE CEDAR PANEL GROOVE & TONGUE TIMBER T-11 PLY BD. TREATED 5/8" THK PANEL	1/2" DIA. S/S PIPE RAIL CONCRETE BLOCKS PLASTERED & PAINTED PORCELAIN TILES PRECAST CONCRETE CONCRETE CAST IN PLACE PAINTED YELLOW PINE RAIL 1/2" DIA. ST. PIPES	PORCELAIN (POLISHED) PAINTED GLASS BLOCKS CERAMIC TILES GRANITE TRAVERTINE (POLISH) CEDAR VENEER PANELS WILSON ART SOLID SURFACE MOLDINGS	
<b>GRD.FL. PLAN</b>						
HOME ECONOMICS			●		●	WATER RESISTANT GYP. BD.
HOME MANAGEMENT			●		●	WATER RESISTANT GYP. BD.
WASHROOM/HOME MANAGEMENT	●		●		●	WATER RESISTANT GYP. BD.
MALE WASHROOM	●		●		●	WATER RESISTANT GYP. BD.
FEMALE WASHROOM	●		●		●	WATER RESISTANT GYP. BD.
MECHANICAL ROOM		●			●	
CORRIDOR/RAMPS/STAIR	●			●	●	
<b>ROOF LEVEL</b>						
PARAPET WALL					●	

THE WORKING DRAWING PHASE

**M** Moulton Mayers Architects  
 INTERIOR DESIGNERS,  
 URBAN DESIGNERS,  
 CONSTRUCTION MANAGERS  
 MOULTON MAYERS  
 DIP. ARCH. BS, ARCH. B,  
 ARCH. MS, URBAN DESIGN.  
 P.O. BOX 79, MCKIES HILL, ST.VINCENT, W.I.  
 TEL 784-457-2072  
 E-MAIL:mayersarch@caribsurf.com

DRAWN BY: BRANSON OLLIVIERRE  
 SCALES: AS SHOWN  
 CHECKED: M.M. APPROVED BY:  
 JOB NO: 448C/16 DATE: 02/23/16

PROJECT TITLE:  
 SIR MC CHESNEY GEORGE  
 SECONDARY SCHOOL  
 (BARBUDA ANTIGUA)

DRAWING TITLE:  
 FINISHES SCHEDULE  
 HOME MANAGEMENT  
 BLOCK (BLOCK C)

DRAWING NO: CA8 REVISION

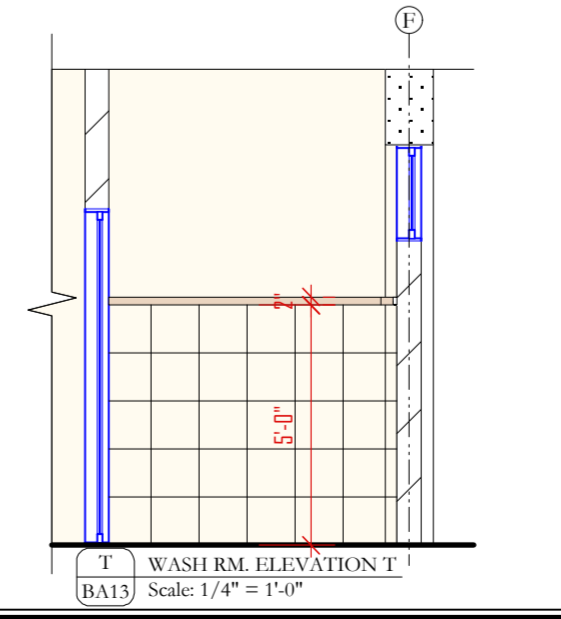
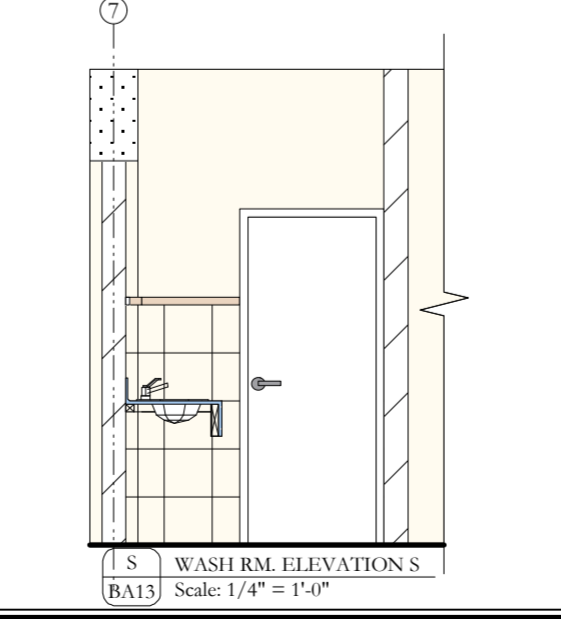
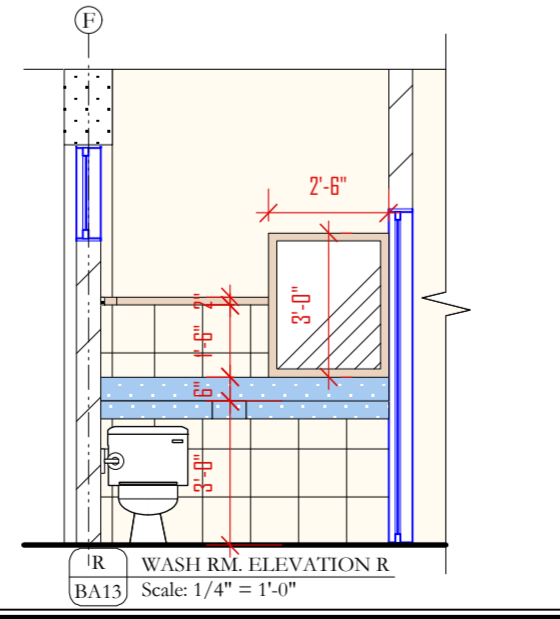
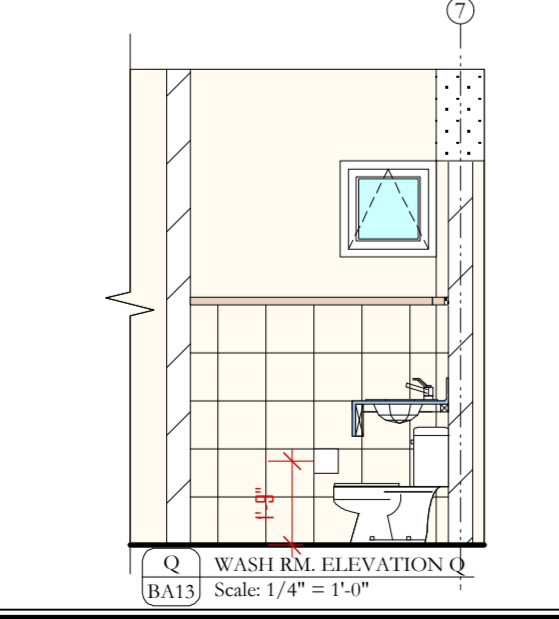
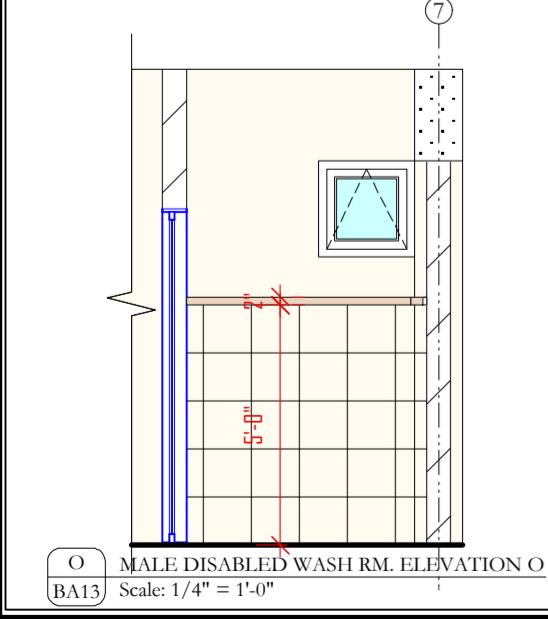
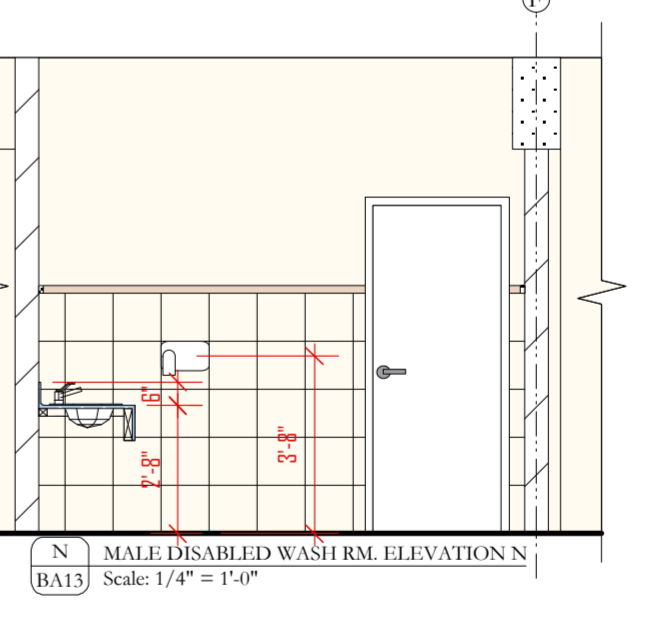
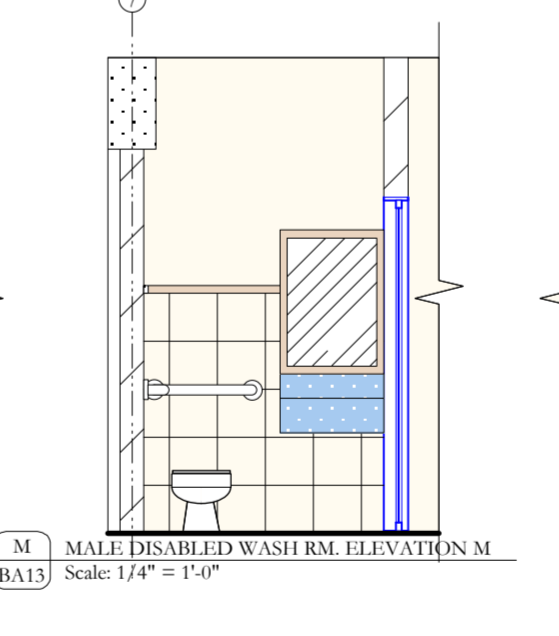
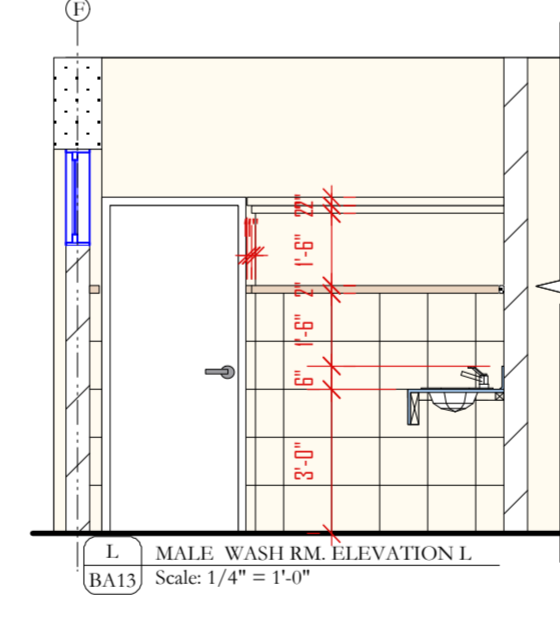
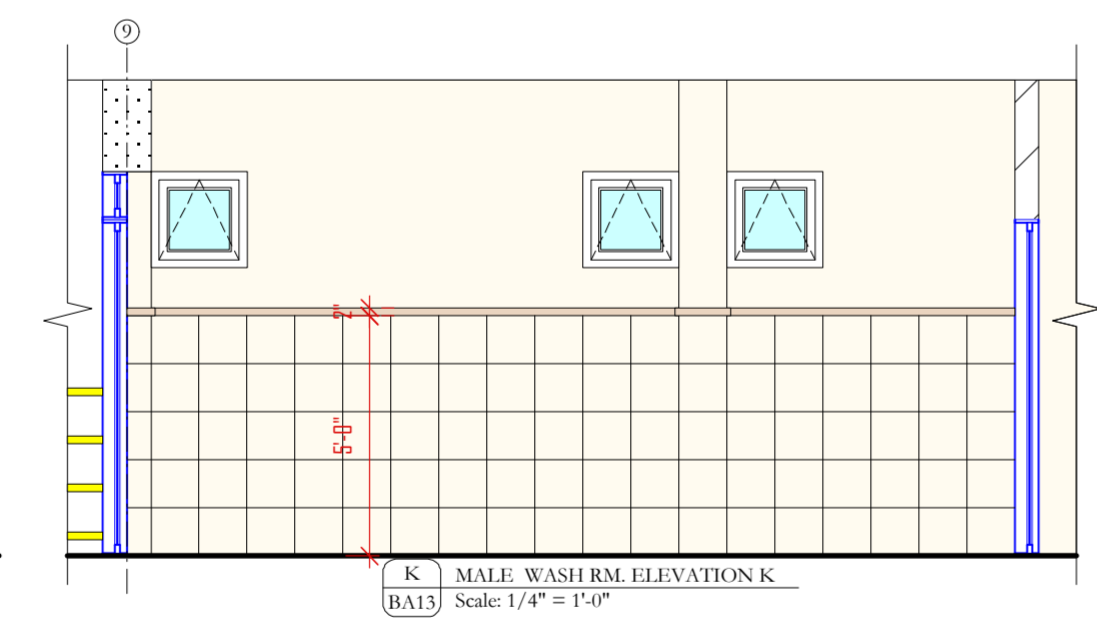
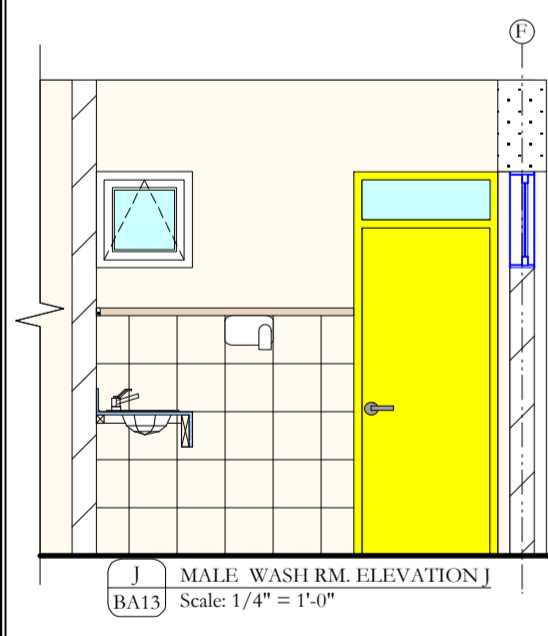
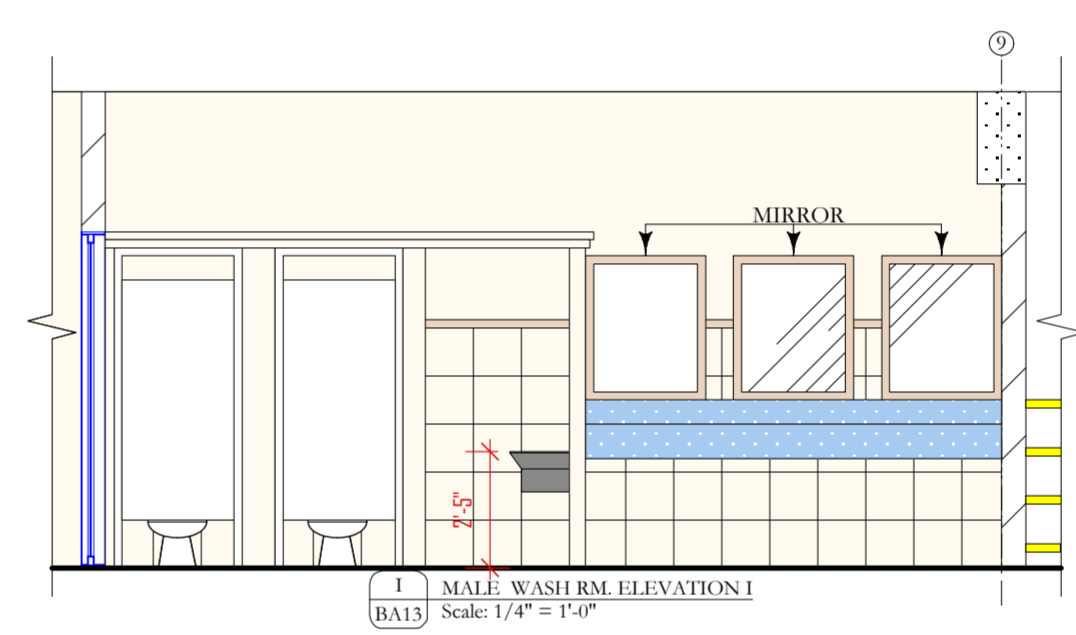
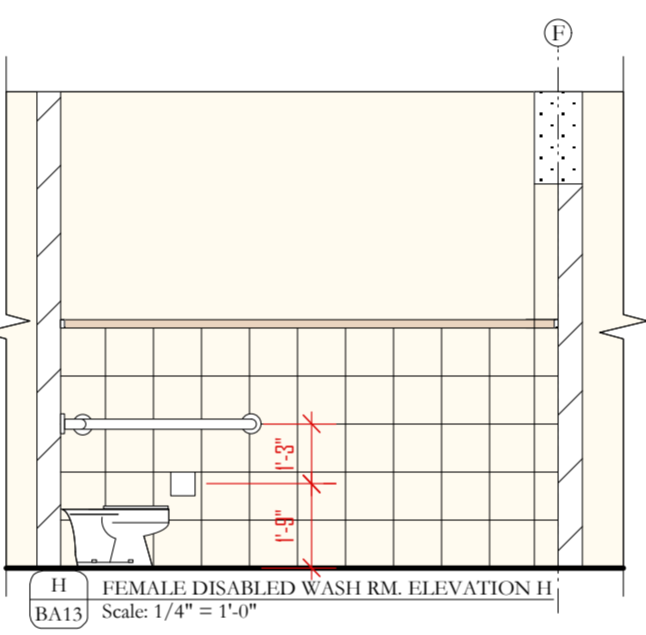
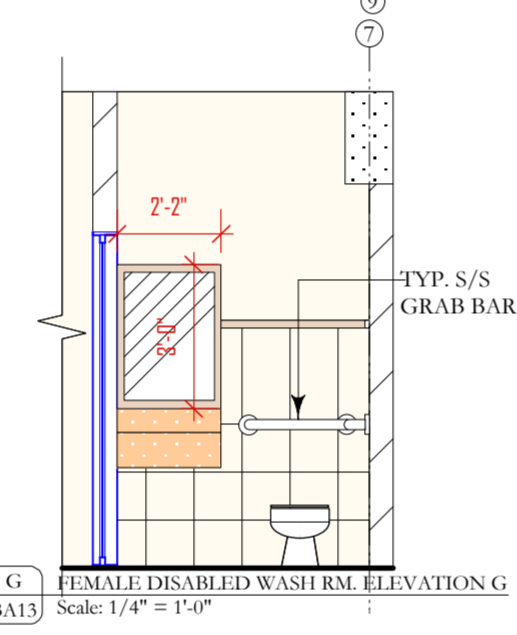
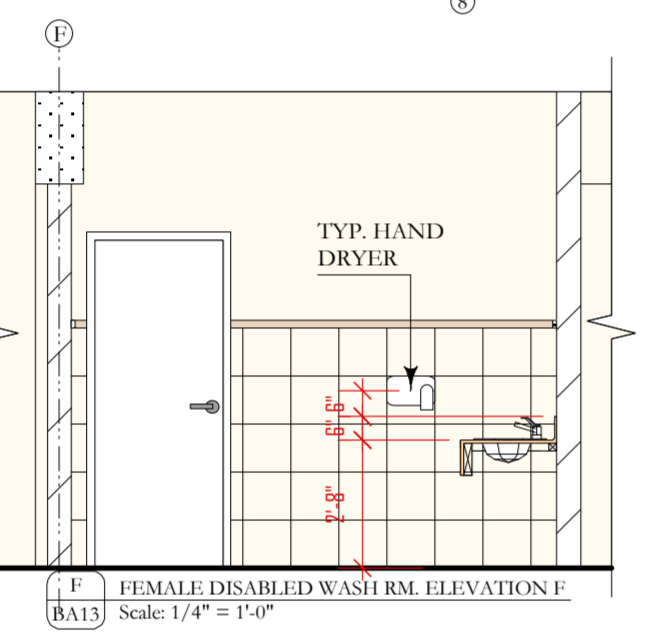
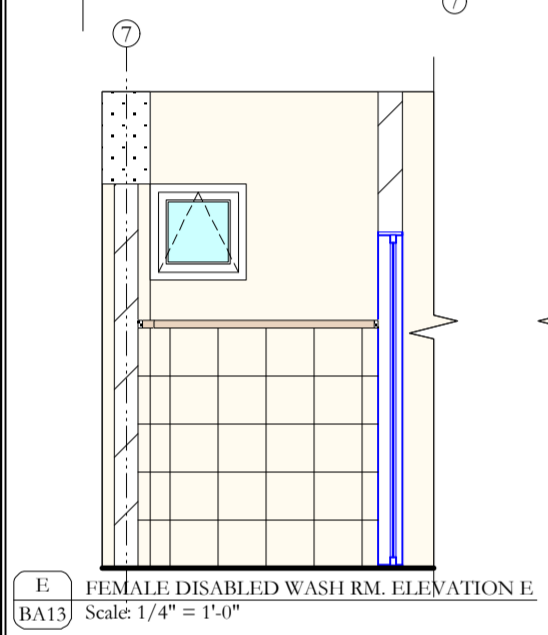
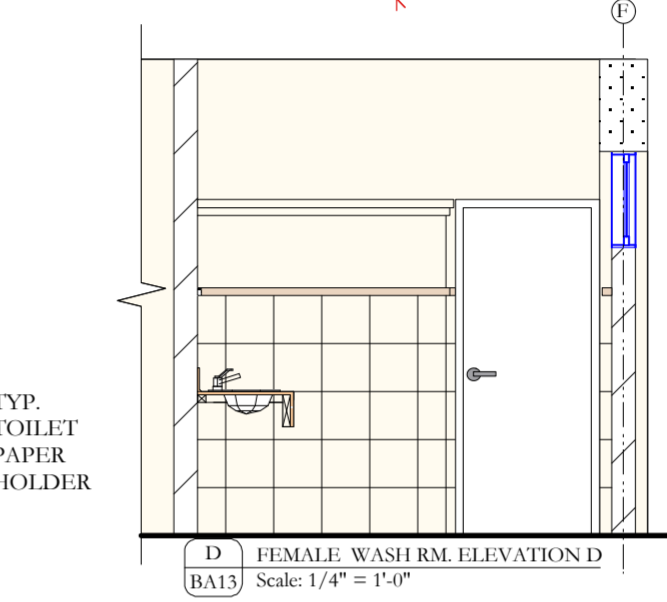
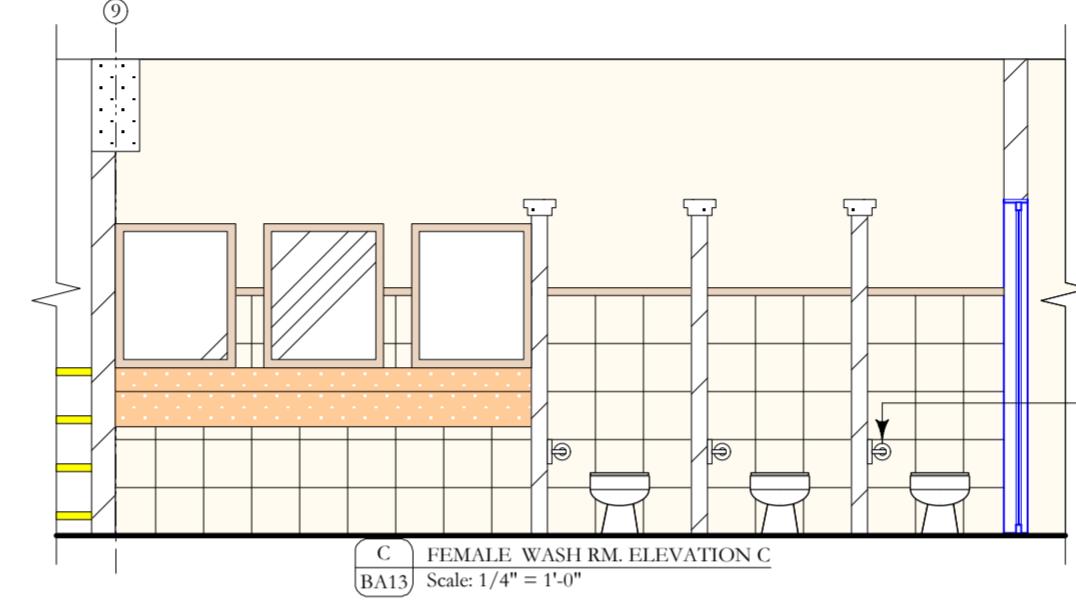
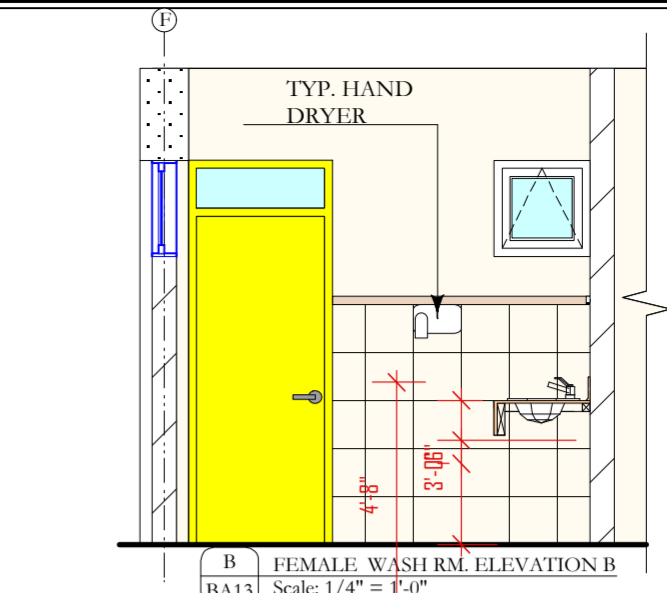
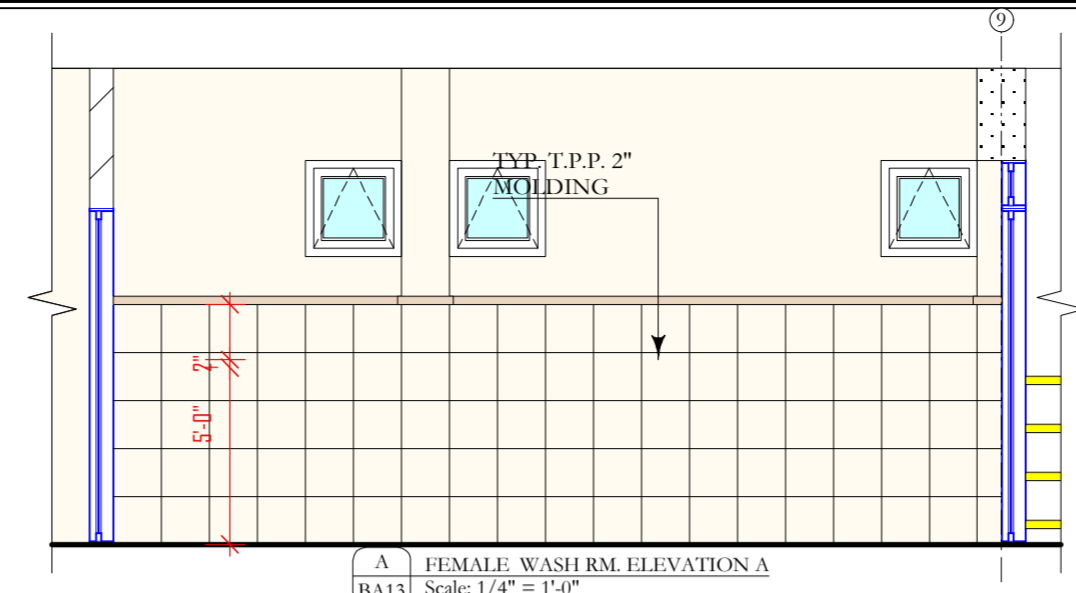
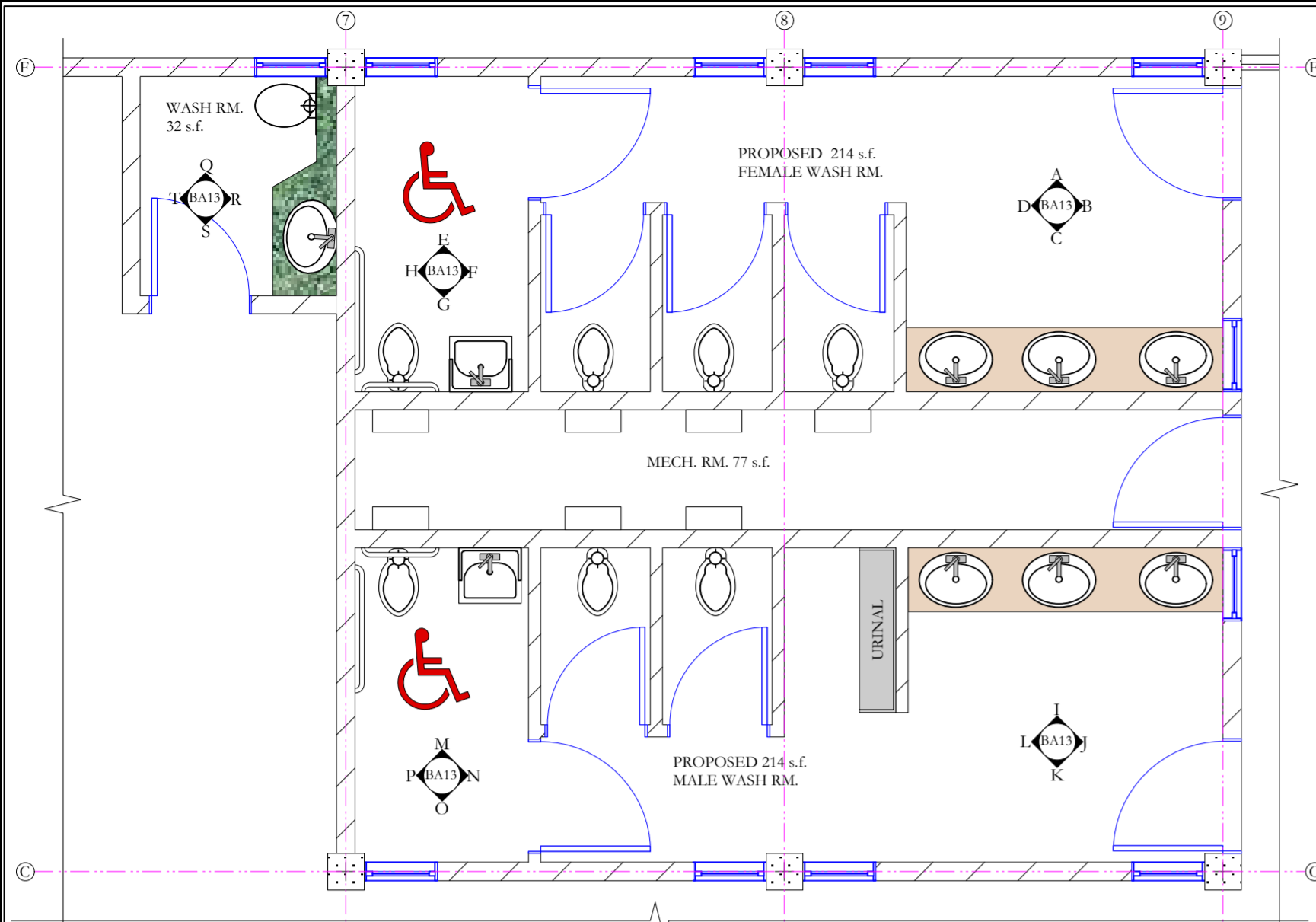

TYP. 12"x 12"  
WALL TILE

- NOTES
- DONOT SCALE DRAWINGS
  - THESE DRAWINGS ARE TO BE READ IN CONJUNCTION WITH ALL STRUCTURAL AND SERVICES ENGINEERS' DRAWINGS.
  - IF YOU ARE IN DOUBT PLEASE ASK.
  - ALL EXTERIOR DOORS SHALL BE FITTED W/ 5/5 SADDLES
  - ALL LOCKS SHALL BE MASTER & SUB MASTER KEYED
  - ALL EXTERIOR DOORS & WINDOWS SHALL WITHSTAND 150MPH WIND MINIMUM GLAZING SHALL BE IMPACT GLASS
  - ELITE ARCHITECTURAL IRONMONGERY OR EQUAL & APPROVED, 3 HINGES PER DOOR, 2 FALLING HINGES PER TOILET DOOR

DATE REVISIONS BY

THE WORKING  
DRAWING PHASE

**M** Moulton Mayers  
Architects

**INTERIOR DESIGNERS,  
URBAN DESIGNERS,  
CONSTRUCTION MANAGERS**

MOULTON MAYERS  
DIP. ARCH. BS, ARCH. B,  
ARCH. MS, URBAN DESIGN.

P.O. BOX 79, McKIES HILL, ST. VINCENT, W.I.  
TEL: 784-457-2072  
E-MAIL: mayersarch@caribsurf.com

DRAWN BY: BRANSON OLLIVIERRE

SCALES: AS SHOWN

CHECKED: M.M. APPROVED BY:



JOB NO: 448C/16 DATE: 02/23/16

PROJECT TITLE:  
SIR MC CHESNEY GEORGE  
SECONDARY SCHOOL  
(BARBUDA ANTIGUA)

DRAWING TITLE:  
WASH RM INT.  
ELEV.HOME  
MANAGEMENT  
BLOCK (BLOCK C)

DRAWING NO: CA9 REVISION

**KEY**

	WATER RESISTANT GYP. BD. CEILING
	T-11 TREATED 5/8" GROOVE PLY BD. ON TREATED YELLOW PINE

- NOTES
- DONOT SCALE DRAWINGS
  - THESE DRAWINGS ARE TO BE READ INCONJUNCTION WITH ALL STRUCTURAL AND SERVICES ENGINEERS' DRAWINGS.
  - IF YOU ARE IN DOUBT PLEASE ASK.
  - ALL EXTERIOR DOORS SHALL BE FITTED W/ S/S SADDLES
  - ALL LOCKS SHALL BE MASTER & SUB MASTER KEYED
  - ALL EXTERIOR DOORS & WINDOWS SHALL WITHSTAND 150MPH WIND MINIMUM GLAZING SHALL BE IMPACT GLASS
  - ELITE ARCHITECTURAL IRONMONGERY OR EQUAL & APPROVED, 3 HINGES PER DOOR, 2 FALLING HINGES PER TOILET DOOR

DATE	REVISIONS	BY

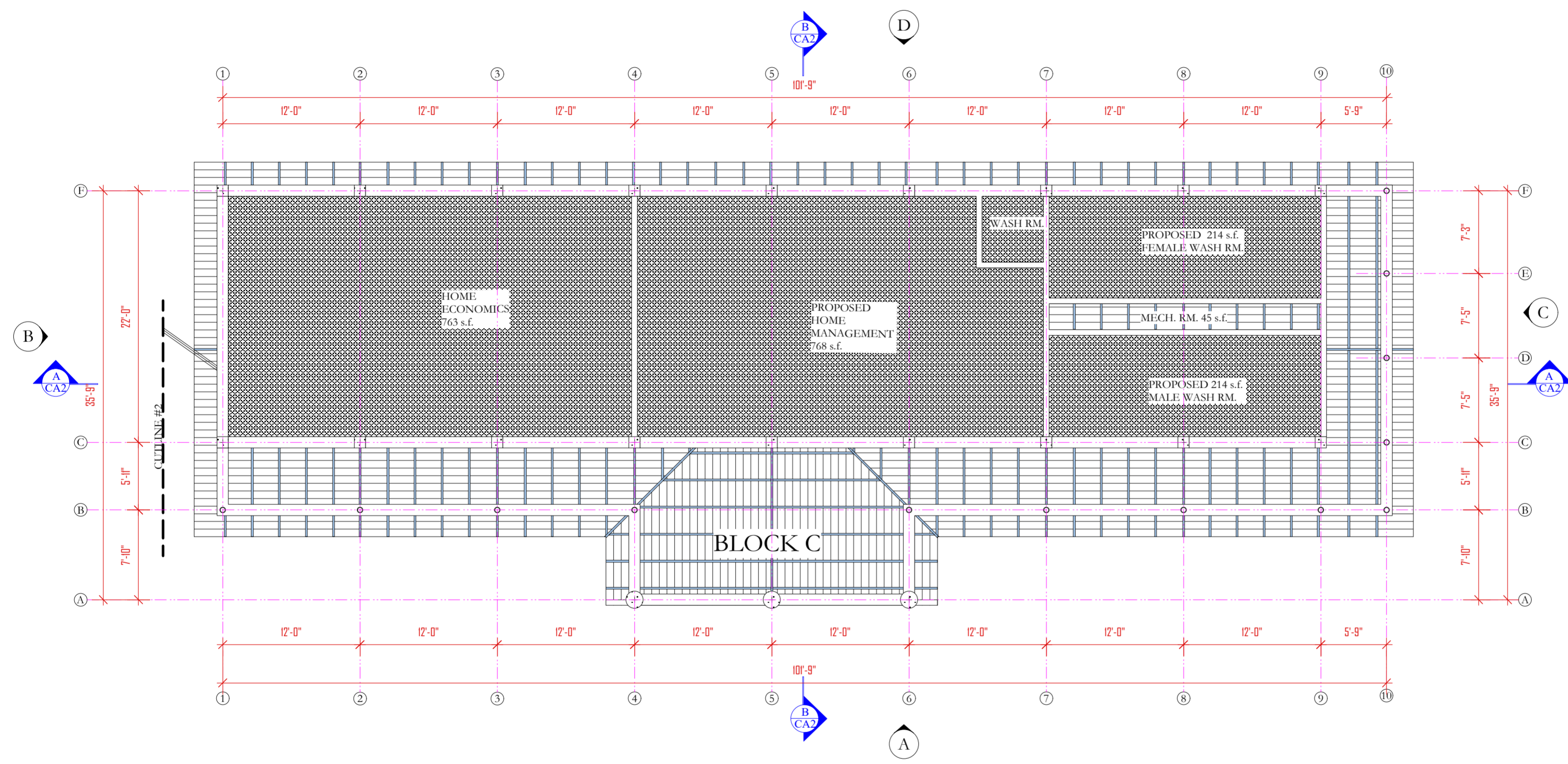

THE WORKING  
DRAWING PHASE

**M** Moulton Mayers  
Architects

**INTERIOR DESIGNERS,  
URBAN DESIGNERS,  
CONSTRUCTION MANAGERS**

MOULTON MAYERS  
DIP. ARCH. BS, ARCH. B,  
ARCH. MS, URBAN DESIGN.

P.O. BOX 79, McKIES HILL, ST. VINCENT, W.I.  
TEL: 784-457-2072  
E-MAIL: mayersarch@caribsurf.com

DRAWN BY BRANSON OLLIVIERRE

SCALES: AS SHOWN

CHECKED: M.M. APPROVED BY

JOB NO: 448C/16 DATE: 02/23/16

PROJECT TITLE:  
SIR MC CHESNEY GEORGE  
SECONDARY SCHOOL  
(BARBUDA ANTIGUA)

DRAWING TITLE:  
**GRD. FL.  
REFLECTED  
CEILING PLAN**

DRAWING NO: REVISION

CC1



- KEY**
- DARK CLAY TILES (12"x12")
  - LIGHT CLAY TILE (12"x12")
  - 12" x 12" CLAY TILES W/ NOSING
  - 12" x 12" CLAY TILES W/ NOSING
  - 18"x 18" PORCELIN TILES
  - EPOXY PAINT



- NOTES**
1. DONOT SCALE DRAWINGS
  2. THESE DRAWINGS ARE TO BE READ INCONJUNCTION WITH ALL STRUCTURAL AND SERVICES ENGINEERS' DRAWINGS.
  3. IF YOU ARE IN DOUBT PLEASE ASK.
  4. ALL EXTERIOR DOORS SHALL BE FITTED W/ S/S SADDLES
  5. ALL LOCKS SHALL BE MASTER & SUB MASTER KEYED
  6. ALL EXTERIOR DOORS & WINDOWS SHALL WITHSTAND 150MPH WIND MINIMUM GLAZING SHALL BE IMPACT GLASS
  7. ELITE ARCHITECTURAL IRONMONGERY OR EQUAL & APPROVED, 3 HINGES PER DOOR, 2 FALLING HINGES PER TOILET DOOR

DATE	REVISIONS	BY

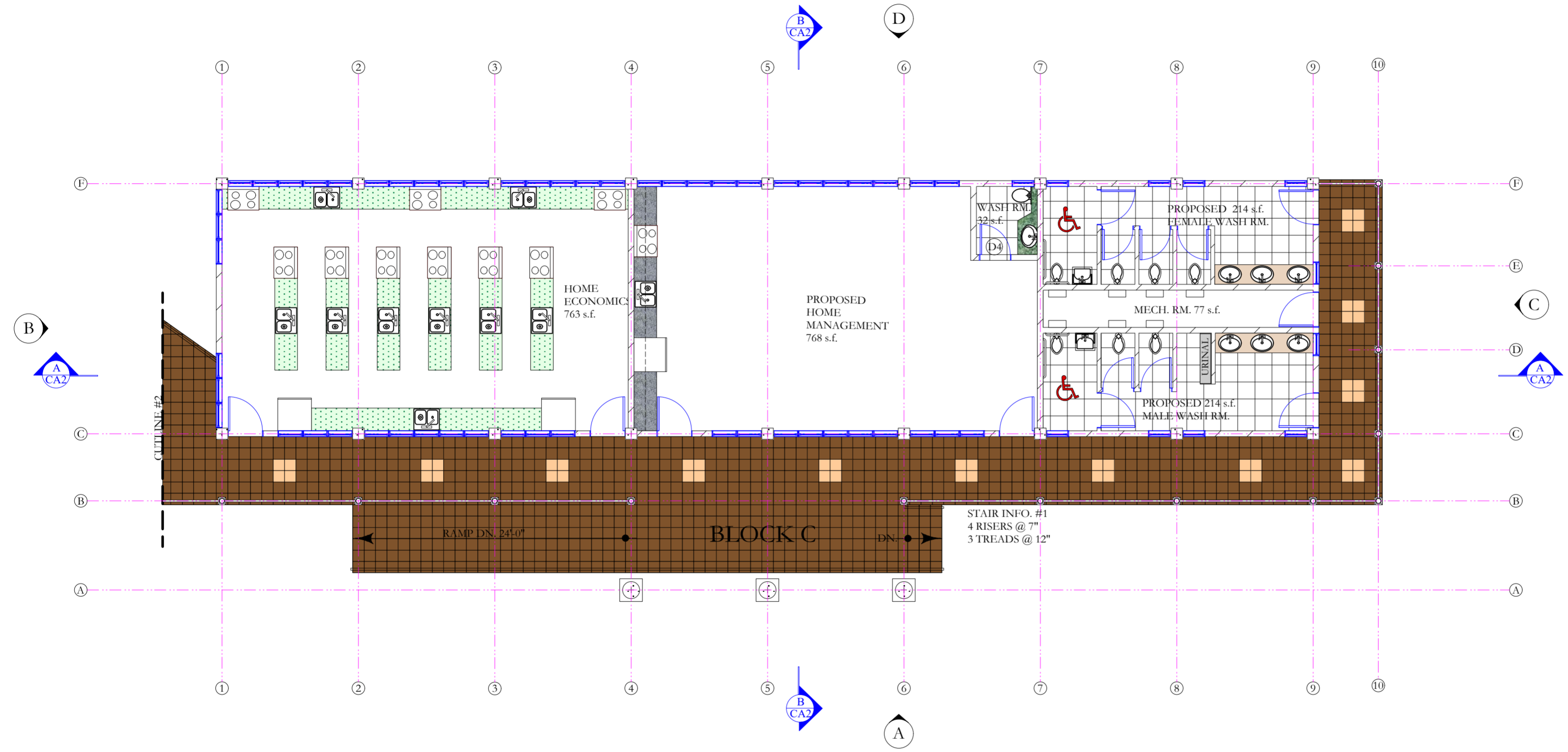

THE WORKING  
DRAWING PHASE

**M**oulton Mayers  
Architects

**INTERIOR DESIGNERS,  
URBAN DESIGNERS,  
CONSTRUCTION MANAGERS**

MOULTON MAYERS  
DIP. ARCH. BS, ARCH. B.  
ARCH. MS, URBAN DESIGN.

P.O. BOX 79, McKIES HILL, ST. VINCENT, W.I.  
TEL: 784-457-2072  
E-MAIL: mayersarch@caribsurf.com

DRAWN BY: BRANSON OLLIVIERRE

SCALES: AS SHOWN

CHECKED: M.M.      APPROVED BY: \_\_\_\_\_

JOB NO: 448C/16      DATE: 02/23/16

PROJECT TITLE:  
SIR MC CHESNEY GEORGE  
SECONDARY SCHOOL  
(BARBUDA ANTIGUA)

DRAWING TITLE:  
GRD. FL. TILE PLAN  
HOME MANAGEMENT  
BLOCK (BLOCK C)

DRAWING NO:	REVISION
CT1	

GRD. FL. TILE PLAN 3,283 s.f.  
HOME ECONOMICS BLOCK  
(BLOCK C)  
SCALE: 1/8" = 1'-0"

**KEY**

- FIRE EXTINGUISHER
- GARBAGE BIN
- PRINTER
- PHOTO COPIER
- GAS CYLINDER
- LARGE FORMAT PLOTTER
- MICRO WAVE



- NOTES**
1. DONOT SCALE DRAWINGS
  2. THESE DRAWINGS ARE TO BE READ INCONJUNCTION WITH ALL STRUCTURAL AND SERVICES ENGINEERS' DRAWINGS.
  3. IF YOU ARE IN DOUBT PLEASE ASK.
  4. ALL EXTERIOR DOORS SHALL BE FITTED W/ 5/5 SADDLES
  5. ALL LOCKS SHALL BE MASTER & SUB MASTER KEYED
  6. ALL EXTERIOR DOORS & WINDOWS SHALL WITHSTAND 150MPH WIND MINIMUM GLAZING SHALL BE IMPACT GLASS
  7. ELITE ARCHITECTURAL IRONMONGERY OR EQUAL & APPROVED, 3 HINGES PER DOOR, 2 FALLING HINGES PER TOILET DOOR

DATE	REVISIONS	BY

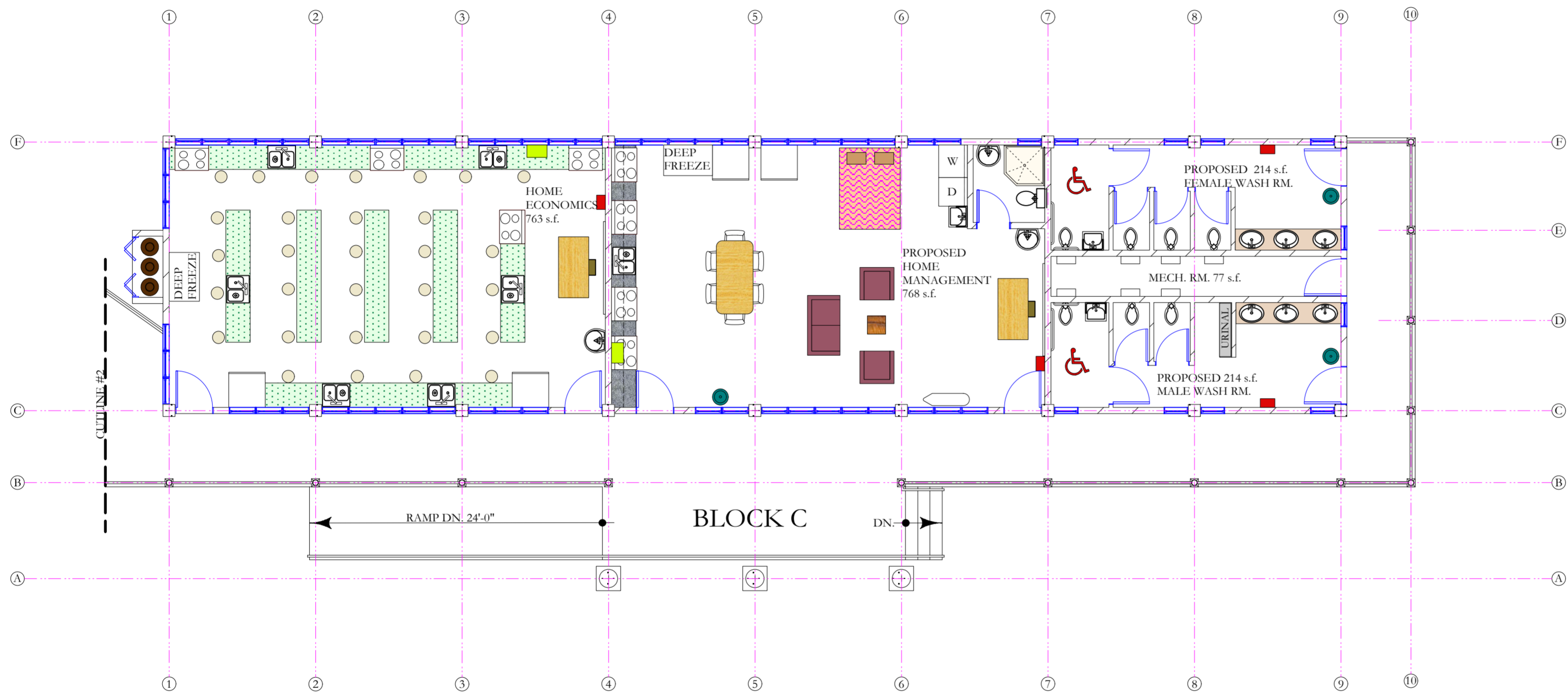

**THE WORKING  
DRAWING PHASE**

**M** Moulton Mayers  
Architects

**INTERIOR DESIGNERS,  
URBAN DESIGNERS,  
CONSTRUCTION MANAGERS**

MOULTON MAYERS  
DIP. ARCH. BS, ARCH. B,  
ARCH. MS, URBAN DESIGN.

P.O. BOX 79, McKIES HILL, ST. VINCENT, W.I.  
TEL: 784-457-2072  
E-MAIL: mayersarch@caribsurf.com

DRAWN BY: BRANSON OLLIVIERRE

SCALES: AS SHOWN

CHECKED: M.M.      APPROVED BY: \_\_\_\_\_

JOB NO: 448C/16      DATE: 02/23/16

PROJECT TITLE:  
**SIR MC CHESNEY GEORGE  
SECONDARY SCHOOL  
(BARBUDA ANTIGUA)**

DRAWING TITLE:  
**GRD. FL. FURNITURE  
PLAN HOME  
MANAGEMENT  
BLOCK (BLOCK C)**

DRAWING NO:  <b>CF1</b>	REVISION
-------------------------------	----------

GRD. FL. FURNITURE PLAN 3,283 s.f.  
HOME ECONOMICS BLOCK  
(BLOCK C)  
SCALE: 1/8" = 1'-0"

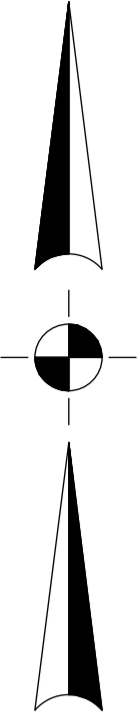

- PROPOSED ROAD & PARKING BY OTHER
- GARBAGE COLLECTION
- PROPOSED PEDESTRIAN CIRCULATION
- EXIST. PEDESTRIAN CIRCULATION TO REMAIN
- EXISTING BUILDING REMAIN
- PROPOSED BUILDING
- REMAINING LANDS FOR PLAYING GROUND & AGRICULTURE E.T.C.

- NOTES
1. DONOT SCALE DRAWINGS
  2. THESE DRAWINGS ARE TO BE READ INCONJUNCTION WITH ALL STRUCTURAL AND SERVICES ENGINEERS' DRAWINGS.
  3. IF YOU ARE IN DOUBT PLEASE ASK.
  4. ALL EXTERIOR DOORS SHALL BE FITTED W/ S/S SADDLES
  5. ALL LOCKS SHALL BE MASTER & SUB MASTER KEYED
  6. ALL EXTERIOR DOORS & WINDOWS SHALL WITHSTAND 150MPH WIND MINIMUM GLAZING SHALL BE IMPACT GLASS
  7. ELITE ARCHITECTURAL IRONMONGERY OR EQUAL & APPROVED, 3 HINGES PER DOOR, 2 FALLING HINGES PER TOILET DOOR

DATE	REVISIONS	BY
11/16/16	REV.#1: SECURITY BOOTH RELOCATED	B.O.

THE WORKING DRAWING PHASE

**M** Moulton Mayers Architects

**INTERIOR DESIGNERS,  
URBAN DESIGNERS,  
CONSTRUCTION MANAGERS**

MOULTON MAYERS  
DIP. ARCH. BS, ARCH. B,  
ARCH. MS, URBAN DESIGN.

P.O. BOX 79, McKIES HILL, ST. VINCENT, W.I.  
TEL: 784-457-2072  
E-MAIL: mayersarch@caribsurf.com

DRAWN BY: BRANSON OLLIVIERRE

SCALES: AS SHOWN

CHECKED: M.M      APPROVED BY

JOB NO: 448A/16      DATE: 03/11/16

PROJECT TITLE:  
SIR MC CHESNEY  
GEORGE SECONDARY  
SCHOOL  
(BARBUDA ANTIGUA)

DRAWING TITLE:

## SITE PLAN

DRAWING NO:      REVISION

S1      REV.#1

**SITE PLAN**  
SCALE: 1"=40'



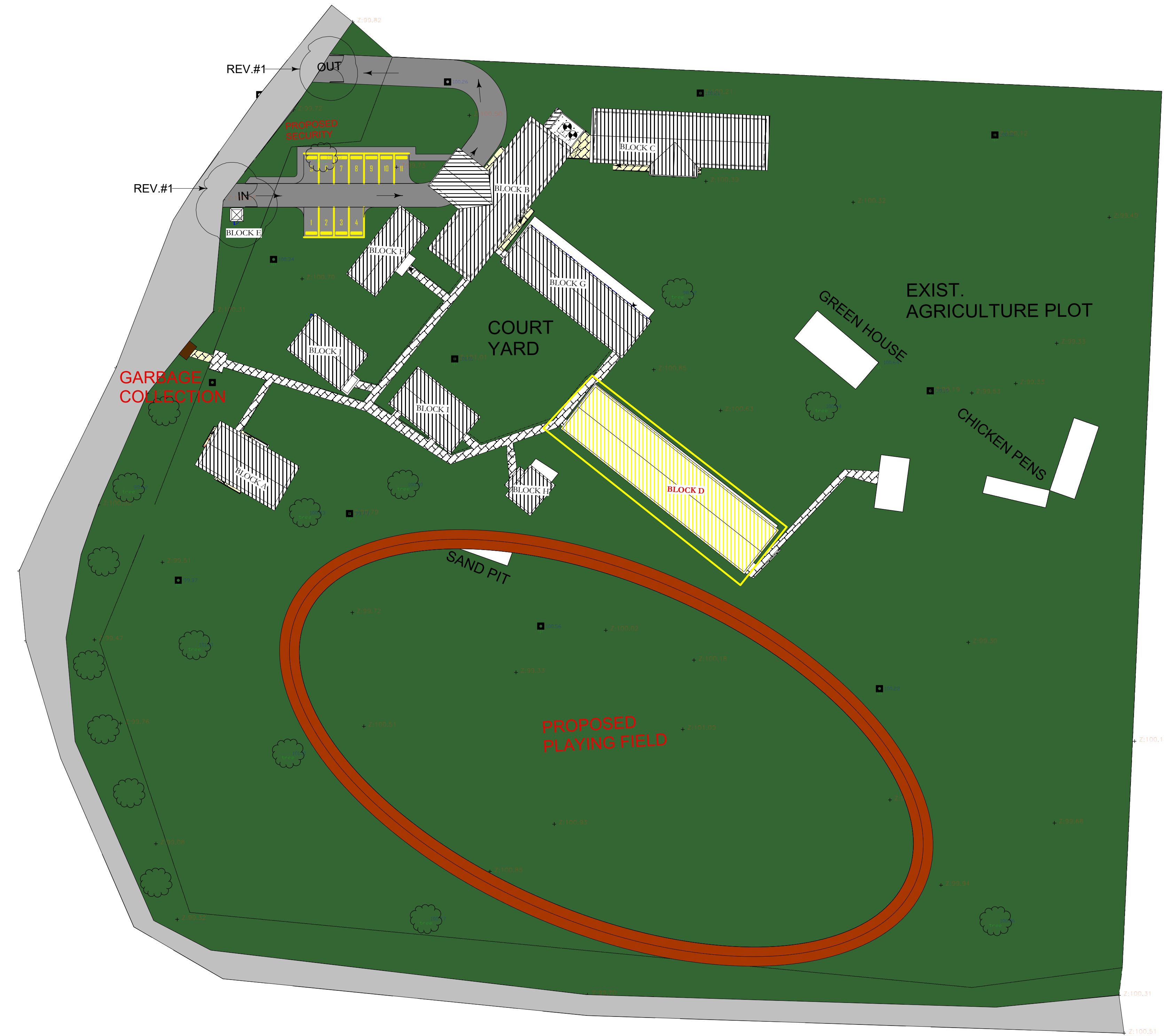
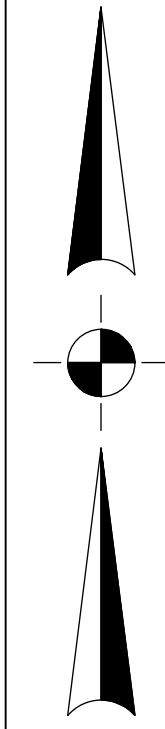

- PROPOSED ROAD & PARKING BY OTHER
- GARBAGE COLLECTION
- PROPOSED PEDESTRIAN CIRCULATION
- EXIST. PEDESTRIAN CIRCULATION TO REMAIN
- EXISTING BUILDING REMAIN
- PROPOSED BUILDING
- REMAINING LANDS FOR PLAYING GROUND & AGRICULTURE E.T.C.

- NOTES
1. DONOT SCALE DRAWINGS
  2. THESE DRAWINGS ARE TO BE READ INCONJUNCTION WITH ALL STRUCTURAL AND SERVICES ENGINEERS' DRAWINGS.
  3. IF YOU ARE IN DOUBT PLEASE ASK.
  4. ALL EXTERIOR DOORS SHALL BE FITTED W/ S/S SADDLES
  5. ALL LOCKS SHALL BE MASTER & SUB MASTER KEYED
  6. ALL EXTERIOR DOORS & WINDOWS SHALL WITHSTAND 150MPH WIND MINIMUM GLAZING SHALL BE IMPACT GLASS
  7. ELITE ARCHITECTURAL IRONMONGERY OR EQUAL & APPROVED. 3 HINGES PER DOOR, 2 FALLING HINGES PER TOILET DOOR

DATE	REVISIONS	BY
11/16/16	REV.#1: SECURITY BOOTH RELOCATED	B.O.

THE WORKING DRAWING PHASE

**M** Moulton Mayers Architects  
 INTERIOR DESIGNERS,  
 URBAN DESIGNERS,  
 CONSTRUCTION MANAGERS

MOULTON MAYERS  
 DIP. ARCH. BS, ARCH. B,  
 ARCH. MS, URBAN DESIGN.

P.O. BOX 79, MCKIES HILL, ST. VINCENT, W.I.  
 TEL: 784-457-2072  
 E-MAIL: mayersarch@caribsurf.com

DRAWN BY: BRANSON OLLIVIERRE

SCALES: AS SHOWN

CHECKED: M.M. APPROVED BY

JOB NO: 448A/16 DATE: 03/11/16

PROJECT TITLE:  
 SIR MC CHESNEY  
 GEORGE SECONDARY  
 SCHOOL  
 (BARBUDA ANTIGUA)

DRAWING TITLE:

## SITE PLAN

DRAWING NO: REVISION

S2 REV.#1

SITE PLAN  
 SCALE: 1"=40'



- KEY**
- EXIST. RC BLK. WALL TO REMAIN
  - NEW RC 6" BLK. WALL
  - EXIST. ITEMS TO BE REMOVED

- NOTES**
1. DONOT SCALE DRAWINGS
  2. THESE DRAWINGS ARE TO BE READ INCONJUNCTION WITH ALL STRUCTURAL AND SERVICES ENGINEERS' DRAWINGS.
  3. IF YOU ARE IN DOUBT PLEASE ASK.
  4. ALL EXTERIOR DOORS SHALL BE FITTED W/ 5/5 SADDLES
  5. ALL LOCKS SHALL BE MASTER & SUB MASTER KEYED
  6. ALL EXTERIOR DOORS & WINDOWS SHALL WITHSTAND 150MPH WIND MINIMUM GLAZING SHALL BE IMPACT GLASS
  7. ELITE ARCHITECTURAL IRONMONGERY OR EQUAL & APPROVED.  
3 HINGES PER DOOR, 2 FALLING HINGES PER TOILET DOOR

DATE	REVISIONS	BY

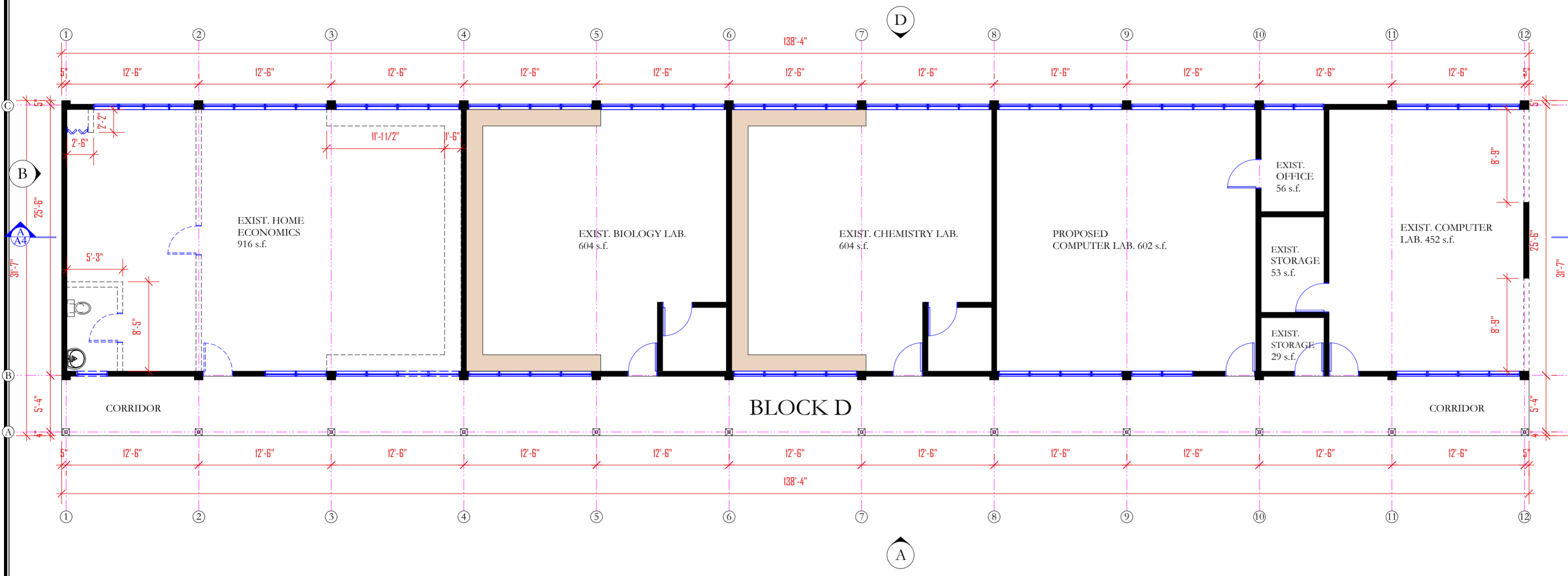

**THE WORKING  
DRAWING PHASE**

M

**Moulton Mayers  
Architects**

**INTERIOR DESIGNERS,  
URBAN DESIGNERS,  
CONSTRUCTION MANAGERS**

**MOULTON MAYERS**  
DIP. ARCH. BS, ARCH. B,  
ARCH. MS, URBAN DESIGN.

P.O. BOX 79, McKIES HILL, ST. VINCENT, W.I.  
TEL: 784-457-2072  
E-MAIL: mayersarch@caribsurf.com

DRAWN BY: BRANSON OLLIVIERRE

SCALES: AS SHOWN

CHECKED: M.M.      APPROVED BY

JOB NO: 448C/16      DATE: 02/23/16

PROJECT TITLE:  
**SIR MC CHESNEY GEORGE  
SECONDARY SCHOOL  
(BARBUDA ANTIGUA)**

DRAWING TITLE:  
**GRD. FL.  
DEMOLITION  
PLAN SCIENCE  
BLOCK (BLOCK D)**

DRAWING NO:	REVISION
<b>D1</b>	

DEMOLITION GRD4,326 s.f.  
FL. PLAN SCIENCE  
BLOCK (BLOCK D)  
SCALE: 1/8"=1'-0"

**KEY**  
 ■ EXIST. RC BLK. WALL TO REMAIN  
 □ NEW RC 6" BLK. WALL

- NOTES**
- DONOT SCALE DRAWINGS
  - THESE DRAWINGS ARE TO BE READ INCONJUNCTION WITH ALL STRUCTURAL AND SERVICES ENGINEERS' DRAWINGS.
  - IF YOU ARE IN DOUBT PLEASE ASK.
  - ALL EXTERIOR DOORS SHALL BE FITTED W/ S/S SADDLES
  - ALL LOCKS SHALL BE MASTER & SUB MASTER KEYED
  - ALL EXTERIOR DOORS & WINDOWS SHALL WITHSTAND 150MPH WIND MINIMUM GLAZING SHALL BE IMPACT GLASS
  - ELITE ARCHITECTURAL IRONMONGERY OR EQUAL & APPROVED.  
 3 HINGES PER DOOR, 2 FALLING HINGES PER TOILET DOOR

DATE	REVISIONS	BY
10/07/16	REV.#1:EYE WASH STATION & GAS STORAGE INSTALLED	B.O.
11/23/16	REV.#2:GAS STORAGE RELOCATED	B.O.

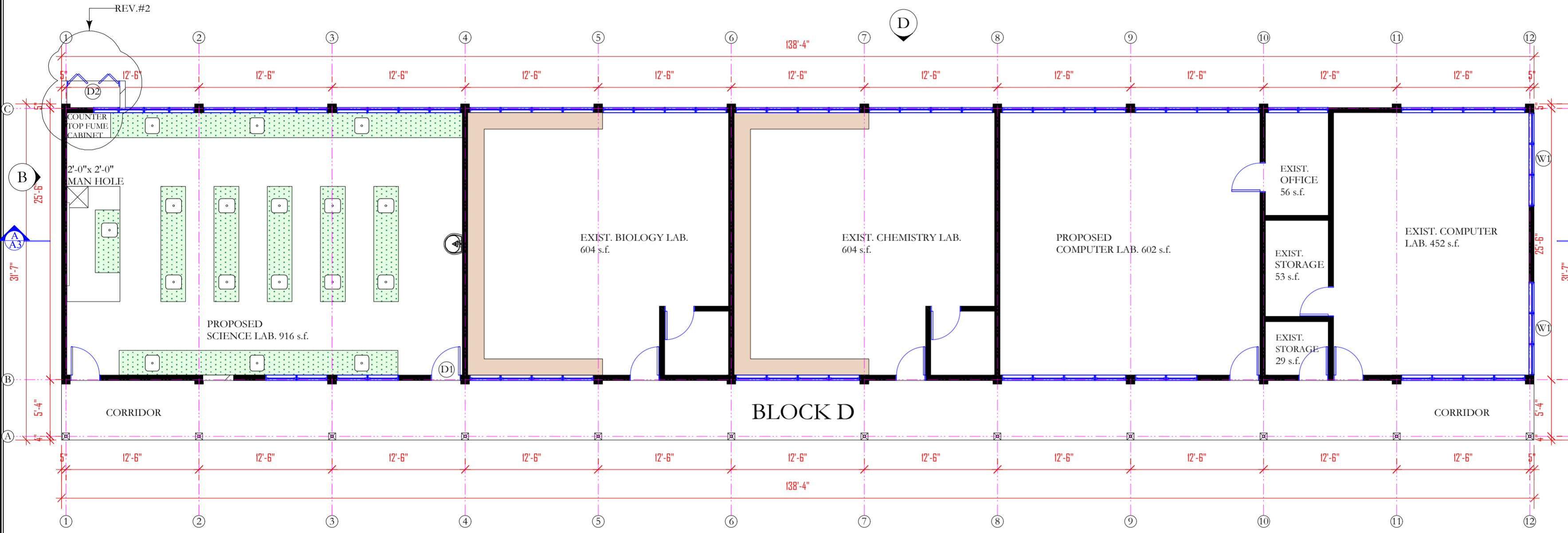

**THE WORKING DRAWING PHASE**

**Moulton Mayers Architects**  
 INTERIOR DESIGNERS,  
 URBAN DESIGNERS,  
 CONSTRUCTION MANAGERS  
 MOULTON MAYERS  
 DIP. ARCH. BS, ARCH. B,  
 ARCH. MS, URBAN DESIGN.  
 P.O. BOX 79, McKIES HILL, ST.VINCENT, W.I.  
 TEL: 784-457-2072  
 E-MAIL:mayersarch@caribsurf.com

DRAWN BY: BRANSON OLLIVIERRE  
 SCALES: AS SHOWN  
 CHECKED: M.M. APPROVED BY:  
 JOB NO: 448C/16 DATE: 02/23/16

PROJECT TITLE:  
 SIR MC CHESNEY GEORGE  
 SECONDARY SCHOOL  
 (BARBUDA ANTIGUA)

DRAWING TITLE:  
 PROPOSED GRD.  
 FL. PLAN & DOOR &  
 WINDOW SCHEDULE  
 SCIENCE  
 BLOCK (BLOCK D)

DRAWING NO: DA1  
 REVISION: REV.#2

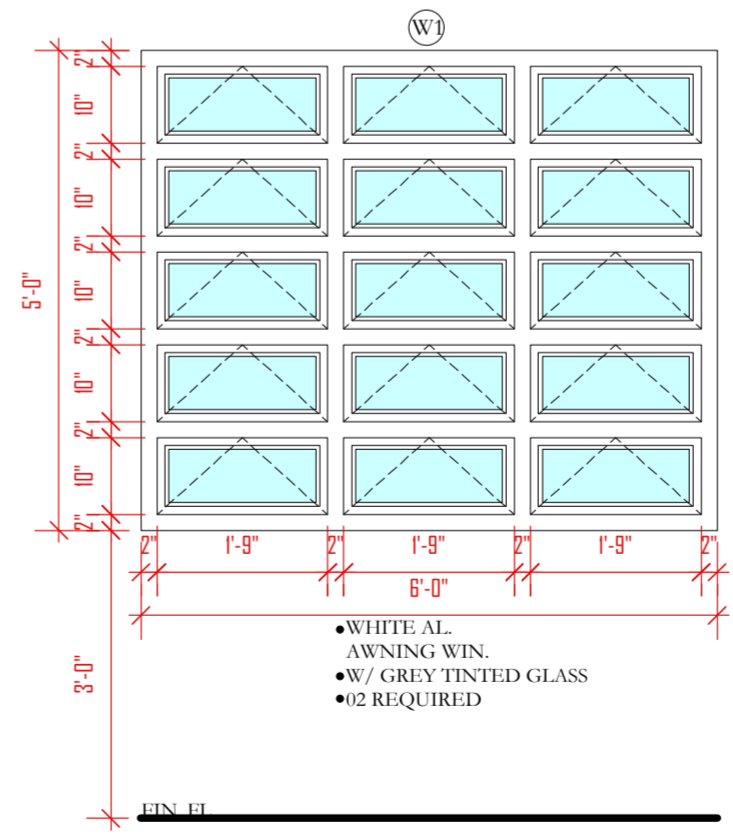
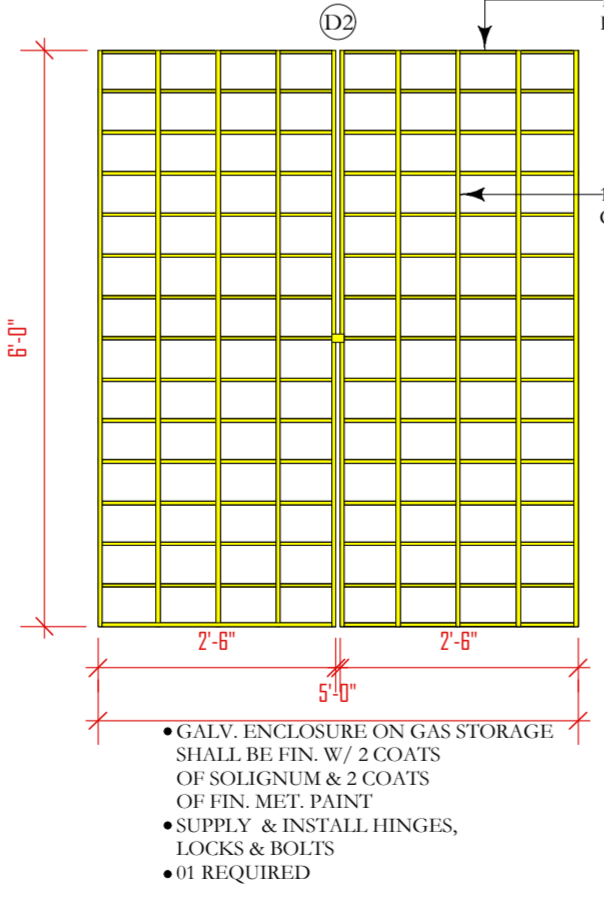
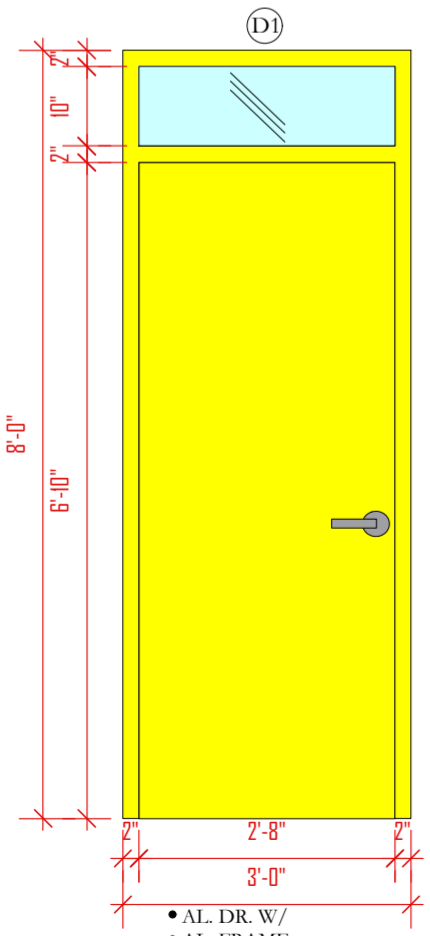

PROPOSED GRD.-GROSS:4,322 s.f.  
 FL. PLAN SCIENCE  
 BLOCK (BLOCK D)  
 SCALE:1/8"=1'-0"

- NOTES
1. DONOT SCALE DRAWINGS
  2. THESE DRAWINGS ARE TO BE READ INCONJUNCTION WITH ALL STRUCTURAL AND SERVICES ENGINEERS' DRAWINGS.
  3. IF YOU ARE IN DOUBT PLEASE ASK.
  4. ALL EXTERIOR DOORS SHALL BE FITTED W/ 5/5 SADDLES
  5. ALL LOCKS SHALL BE MASTER & SUB MASTER KEYED
  6. ALL EXTERIOR DOORS & WINDOWS SHALL WITHSTAND 150MPH WIND MINIMUM GLAZING SHALL BE IMPACT GLASS
  7. ELITE ARCHITECTURAL IRONMONGERY OR EQUAL & APPROVED.  
3 HINGES PER DOOR, 2 FALLING HINGES PER TOILET DOOR

DATE	REVISIONS	BY

THE WORKING  
DRAWING PHASE

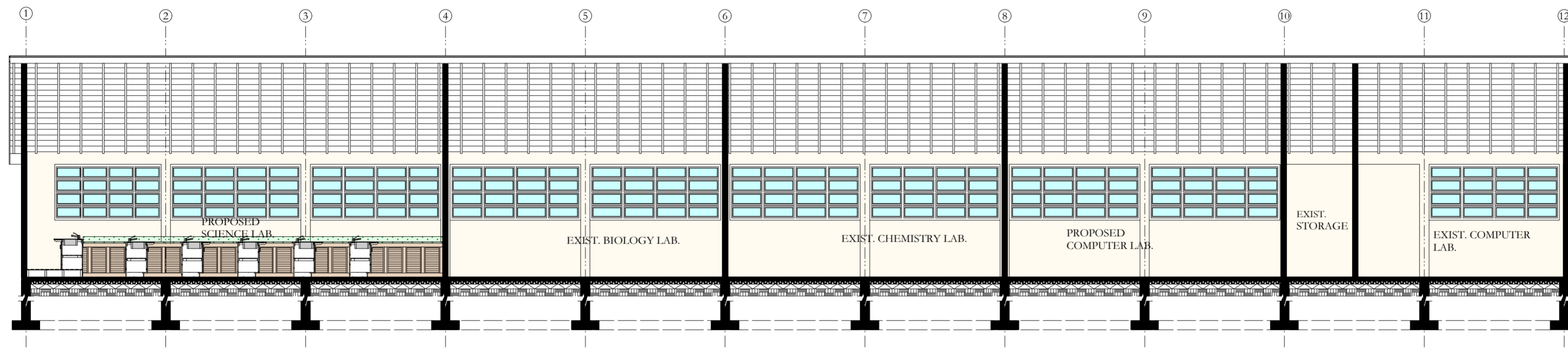

**M**oulton Mayers  
Architects

**INTERIOR DESIGNERS,  
URBAN DESIGNERS,  
CONSTRUCTION MANAGERS**

MOULTON MAYERS  
DIP. ARCH. BS, ARCH. B,  
ARCH. MS, URBAN DESIGN.  
P.O. BOX 79, McKIES HILL, ST. VINCENT, W.I.  
TEL: 784-457-2072  
E-MAIL: mayersarch@caribsurf.com

DRAWN BY: BRANSON OLLIVIERRE

SCALES: AS SHOWN

CHECKED: M.M. APPROVED BY

JOB NO: 448C/16 DATE: 02/23/16

PROJECT TITLE:  
SIR MC CHESNEY GEORGE  
SECONDARY SCHOOL  
(BARBUDA ANTIGUA)

DRAWING TITLE:  
**SECTION A-A  
SCIENCE  
BLOCK (BLOCK D)**

DRAWING NO: REVISION

DA2

- NOTES
1. DONOT SCALE DRAWINGS
  2. THESE DRAWINGS ARE TO BE READ INCONJUNCTION WITH ALL STRUCTURAL AND SERVICES ENGINEERS' DRAWINGS.
  3. IF YOU ARE IN DOUBT PLEASE ASK.
  4. ALL EXTERIOR DOORS SHALL BE FITTED W/ S/S SADDLES
  5. ALL LOCKS SHALL BE MASTER & SUB MASTER KEYED
  6. ALL EXTERIOR DOORS & WINDOWS SHALL WITHSTAND 150MPH WIND MINIMUM GLAZING SHALL BE IMPACT GLASS
  7. ELITE ARCHITECTURAL IRONMONGERY OR EQUAL & APPROVED,  
3 HINGES PER DOOR, 2 FALLING HINGES PER TOILET DOOR

DATE	REVISIONS	BY
10/07/16	REV.#1:GAS CYLINDER STORAGE INSTALLED	B.O.
11/23/16	REV.#2:GAS CYLINDER STORAGE RELOCATED	B.O.

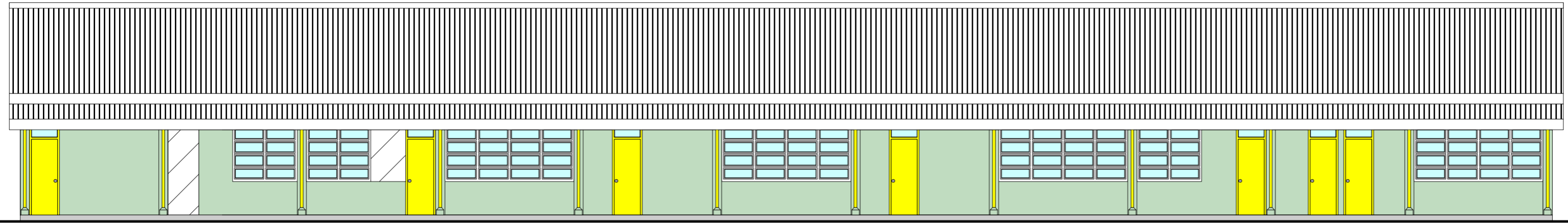

ELEVATION A

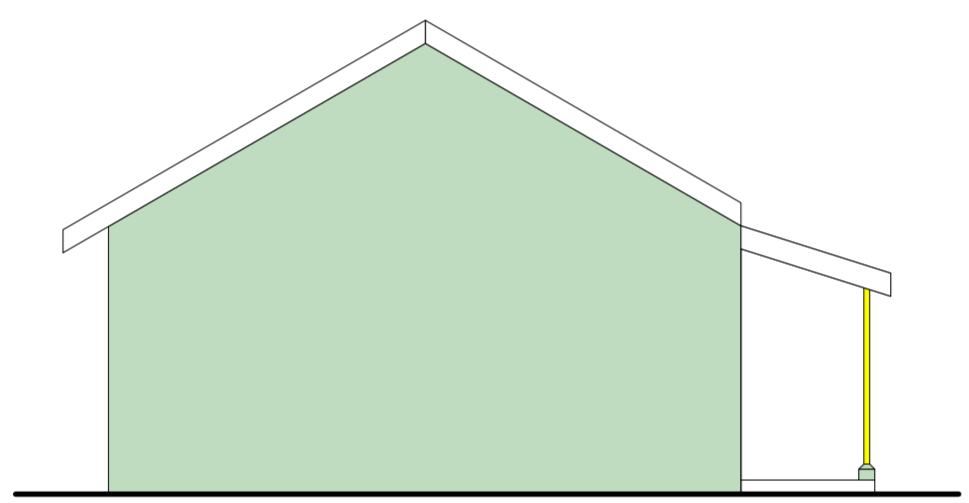

ELEVATION B

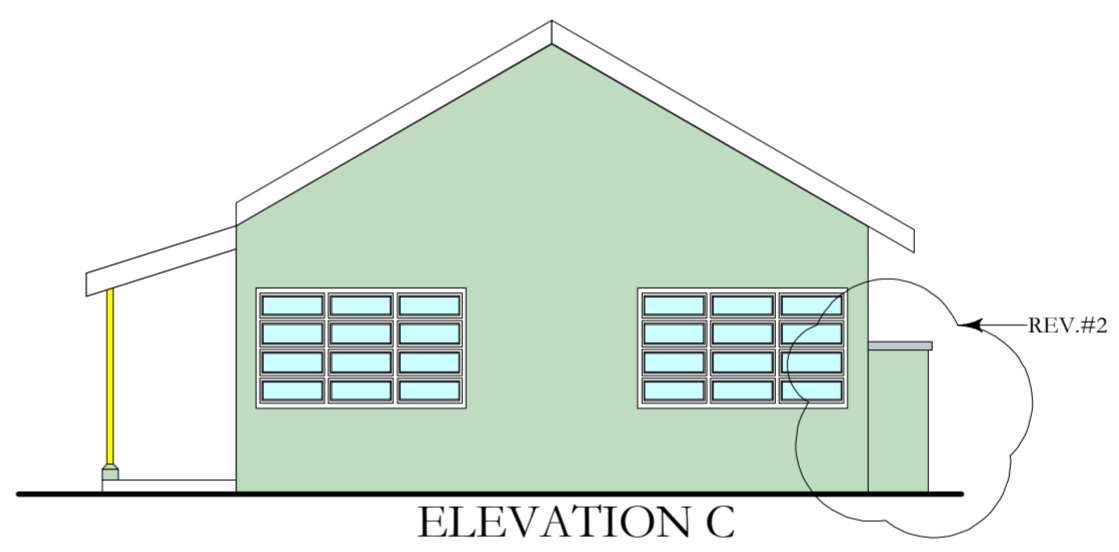

ELEVATION C

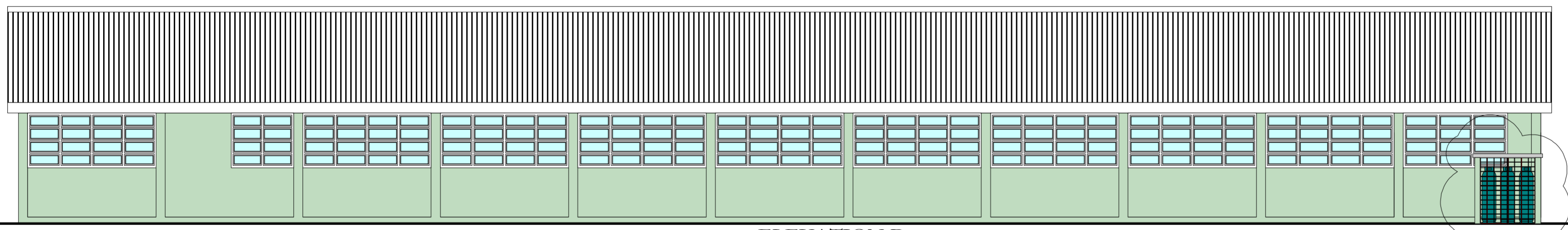

ELEVATION D

**THE WORKING  
DRAWING PHASE**

**M** Moulton Mayers  
Architects

**INTERIOR DESIGNERS,  
URBAN DESIGNERS,  
CONSTRUCTION MANAGERS**

MOULTON MAYERS  
DIP. ARCH. BS. ARCH. B.  
ARCH. MS. URBAN DESIGN.

P.O. BOX 79, McKIES HILL, ST. VINCENT, W.I.  
TEL: 784-457-2072  
E-MAIL: mayersarch@caribsurf.com

DRAWN BY: BRANSON OLLIVIERRE

SCALES: AS SHOWN

CHECKED: M.M. APPROVED BY

JOB NO: 448C/16 DATE: 02/23/16

PROJECT TITLE:  
SIR MC CHESNEY GEORGE  
SECONDARY SCHOOL  
(BARBUDA ANTIGUA)

DRAWING TITLE:  
**SCIENCE BLOCK  
(BLOCK D)  
ELEVATIONS**

DRAWING NO: DA3 REVISION: REV.#2



# McCHESNEY SCIENCE BLOCK (BLOCK D)

ROOMS	FLOORS	MOLDINGS	CEILINGS	BALUSTRADES	WALLS & COLUMNS	REMARKS
	CLAY TILES PORCELAIN TILES PAINT (HARDENER ADDED IN CONC.) CERAMIC TILES (NON-SKID) CARPET (COMMERCIAL) FAIR FACE CONC.(HARDENER ADDED) STUDDED VINYL TILES QUARRY TILES EPOXY PAINT CEILING (TIMBER) SKIRTING (TIMBER) DOORS (TIMBER) WINDOWS (TIMBER) PORCELAIN BASE CLAY TILE BASE CONCRETE PLASTERED & PAINTED		GYPNUM BOARD PAINTED PAINTED CONCRETE SUSPENDED CEILING (DROP-IN TILES) MELAMINE CEDAR PANEL GROOVE & TONGUE TIMBER T-11 PLY BD. TREATED 5/8" THK PANEL PAINT EXISTING	1/2" DIA. S/S PIPE RAIL CONCRETE BLOCKS PLASTERED & PAINTED PORCELAIN TILES PRECAST CONCRETE CONCRETE CAST IN PLACE PAINTED YELLOW PINE RAIL	PORCELAIN (POLISHED) PAINTED EXISTING GLASS BLOCKS CERAMIC TILES GRANITE TRAVERTINE (POLISH) CEDAR VENEER PANELS WILSON ART SOLID SURFACE MOLDINGS	
<b>GRD.FL. PLAN</b>						
PROPOSED SCIENCE LAB.		●	●	●	●	WATER RESISTANT GYP. BD.
EXIST. BIOLOGY LAB.						
EXIST. CHEMISTRY LAB.						
PROPOSED COMPUTER LAB.		●	●	●	●	
EXIST. OFFICE						
EXIST. STORAGE #1						
EXIST. STORAGE #2						
EXIST. CORRIDOR	●					
<b>ROOF LEVEL</b>						
PARAPET WALL				●		

- NOTES
- DONOT SCALE DRAWINGS
  - THESE DRAWINGS ARE TO BE READ INCONJUNCTION WITH ALL STRUCTURAL AND SERVICES ENGINEERS' DRAWINGS.
  - IF YOU ARE IN DOUBT PLEASE ASK.
  - ALL EXTERIOR DOORS SHALL BE FITTED W/ S/S SADDLES
  - ALL LOCKS SHALL BE MASTER & SUB MASTER KEYED
  - ALL EXTERIOR DOORS & WINDOWS SHALL WITHSTAND 150MPH WIND MINIMUM GLAZING SHALL BE IMPACT GLASS
  - ELITE ARCHITECTURAL IRONMONGERY OR EQUAL & APPROVED, 3 HINGES PER DOOR, 2 FALLING HINGES PER TOILET DOOR

DATE	REVISIONS	BY

**THE WORKING DRAWING PHASE**

**M** Moulton Mayers Architects

**INTERIOR DESIGNERS,  
URBAN DESIGNERS,  
CONSTRUCTION MANAGERS**

MOULTON MAYERS  
DIP. ARCH. BS. ARCH. B.  
ARCH. MS. URBAN DESIGN.  
P.O. BOX 79, McKIES HILL, ST.VINCENT, W.I.  
TEL: 784-457-2072  
E-MAIL: mayersarch@caribsurf.com

DRAWN BY: BRANSON OLLIVIERRE	
SCALES: AS SHOWN	
CHECKED: M.M.	APPROVED BY:
JOB NO: 448C/16	DATE: 02/23/16
PROJECT TITLE: SIR MC CHESNEY GEORGE SECONDARY SCHOOL (BARBUDA ANTIGUA)	
DRAWING TITLE:  FINISHES SCHEDULE SCIENCE BLOCK (BLOCK D)	
DRAWING NO:  DA4	REVISION

# SIR MCCHESENEY GEORGE SECONDARY SCHOOL (EXISTING)

## SCHEDULE OF WORKS - SCIENCE BLOCK (BLOCK D)

- NOTES
1. DONOT SCALE DRAWINGS
  2. THESE DRAWINGS ARE TO BE READ INCONJUNCTION WITH ALL STRUCTURAL AND SERVICES ENGINEERS' DRAWINGS.
  3. IF YOU ARE IN DOUBT PLEASE ASK.
  4. ALL EXTERIOR DOORS SHALL BE FITTED W/ 5/5 SADDLES
  5. ALL LOCKS SHALL BE MASTER & SUB MASTER KEYED
  6. ALL EXTERIOR DOORS & WINDOWS SHALL WITHSTAND 150MPH WIND MINIMUM GLAZING SHALL BE IMPACT GLASS

SPACE DESCRIPTION	SCOPE OF WORKS	REMARKS
<b>GROUND FLOOR</b>		
ART ROOM	<b>FLOOR:</b> CLEAN, BUFF AND POLISH VINYL TILES <b>WALLS:</b> REMOVE POSTERS, CLEAN AND PAINT <b>CEILINGS:</b> CLEAN AND PAINT <b>DOORS:</b> CLEAN DOOR AND SPRAY PAINT <b>WINDOWS:</b> REPAIR THE WINDOWS <b>OTHER:</b>	<div style="border: 1px solid black; padding: 5px; background-color: #f0f0f0; margin-bottom: 10px;"> <b>THE WORKING DRAWING PHASE</b> </div> <div style="text-align: center;"> <p><b>Moulton Mayers Architects</b>  <b>INTERIOR DESIGNERS,                      URBAN DESIGNERS,                      CONSTRUCTION MANAGERS</b>                      MOULTON MAYERS                      DIP. ARCH. BS, ARCH. B,                      ARCH. MS, URBAN DESIGN.                      P.O. BOX 79, McKIES HILL, ST.VINCENT, W.I.                      TEL: 784-457-2072                      E-MAIL:mayersarch@caribsurf.com</p> </div>
CLASSROOM #3	<b>FLOOR:</b> CLEAN, BUFF AND POLISH VINYL TILES <b>WALLS:</b> REMOVE POSTERS, CLEAN AND PAINT <b>CEILINGS:</b> CLEAN AND PAINT <b>DOORS:</b> CLEAN DOOR AND SPRAY PAINT <b>WINDOWS:</b> REPAIR THE WINDOWS <b>OTHER:</b>	
CLASSROOM #4	<b>FLOOR:</b> CLEAN, BUFF AND POLISH VINYL TILES <b>WALLS:</b> REMOVE POSTERS, CLEAN AND PAINT <b>CEILINGS:</b> CLEAN AND PAINT <b>DOORS:</b> CLEAN DOOR AND SPRAY PAINT <b>WINDOWS:</b> REPAIR THE WINDOWS <b>OTHER:</b>	
CLASSROOM #5	<b>FLOOR:</b> CLEAN, BUFF AND POLISH VINYL TILES <b>WALLS:</b> REMOVE POSTERS, CLEAN AND PAINT <b>CEILINGS:</b> CLEAN AND PAINT <b>DOORS:</b> CLEAN DOOR AND SPRAY PAINT <b>WINDOWS:</b> REPAIR THE WINDOWS <b>OTHER:</b>	
CLASSROOM #6/ AUDITORIUM	<b>FLOOR:</b> CLEAN, BUFF AND POLISH VINYL TILES <b>WALLS:</b> CLEAN AND PAINT TO MATCH EXISTING INCLUDING ACCORDIAN TIMBER WALL <b>CEILINGS:</b> CLEAN AND PAINT PLY BD. CLGS. <b>DOORS:</b> CLEAN DOOR AND SPRAY PAINT STEEL DOOR AND FRAME <b>WINDOWS:</b> REPAIR THE WINDOWS <b>OTHER:</b> CLEAN, BUFF AND POLISH TIMBER STAGE	
CLASSROOM #7	<b>FLOOR:</b> CLEAN, BUFF AND POLISH VINYL TILES <b>WALLS:</b> REMOVE POSTERS, CLEAN AND PAINT W/ ONE COAT TO MATCH EXIST. <b>CEILINGS:</b> CLEAN AND PAINT <b>DOORS:</b> CLEAN DOOR AND SPRAY PAINT <b>WINDOWS:</b> REPAIR THE WINDOWS <b>OTHER:</b>	

DATE	REVISIONS	BY								
<p>DRAWN BY: BRANSON OLLIVIERRE</p> <p>SCALES: AS SHOWN</p> <table style="width: 100%; border: none;"> <tr> <td style="border: none;">CHECKED: M.M.</td> <td style="border: none;">APPROVED BY</td> </tr> <tr> <td style="border: none;">JOB NO: 448C/16</td> <td style="border: none;">DATE: 02/23/16</td> </tr> </table> <p>PROJECT TITLE:                      SIR MC CHESNEY GEORGE                      SECONDARY SCHOOL                      (BARBUDA ANTIGUA)</p> <p>DRAWING TITLE:  <b>FINISHES                      SCHEDULE                      SCIENCE BLOCK                      (BLOCK D)</b></p> <table style="width: 100%; border: none;"> <tr> <td style="border: none;">DRAWING NO:</td> <td style="border: none;">REVISION</td> </tr> <tr> <td style="border: none; text-align: center; font-size: 24px;">DA5</td> <td style="border: none;"> </td> </tr> </table>			CHECKED: M.M.	APPROVED BY	JOB NO: 448C/16	DATE: 02/23/16	DRAWING NO:	REVISION	DA5	
CHECKED: M.M.	APPROVED BY									
JOB NO: 448C/16	DATE: 02/23/16									
DRAWING NO:	REVISION									
DA5										

# SIR MCCHESENEY GEORGE SECONDARY SCHOOL (EXISTING)

## SCHEDULE OF WORKS - SCIENCE BLOCK (BLOCK D)

COVERED SIDE WALK	<b>FLOOR:</b> FINISH EXIST. CONC. FL. WITH CLAY TILES  <b>WALLS:</b> CLEAN AND PAINT  <b>CEILINGS:</b> CLEAN AND PAINT PLY BD. CLGS.  <b>OTHER:</b> CLEAN AND SPRAY PAINT STEEL LOLLY COLUMNS
----------------------	---

- NOTES
1. DONOT SCALE DRAWINGS
  2. THESE DRAWINGS ARE TO BE READ INCONJUNCTION WITH ALL STRUCTURAL AND SERVICES ENGINEERS' DRAWINGS.
  3. IF YOU ARE IN DOUBT PLEASE ASK.
  4. ALL EXTERIOR DOORS SHALL BE FITTED W/ 5/5 SADDLES
  5. ALL LOCKS SHALL BE MASTER & SUB MASTER KEYED
  6. ALL EXTERIOR DOORS & WINDOWS SHALL WITHSTAND 150MPH WIND MINIMUM GLAZING SHALL BE IMPACT GLASS

DATE	REVISIONS	BY
	THE WORKING DRAWING PHASE	

M

Moulton Mayers  
Architects

**INTERIOR DESIGNERS,  
URBAN DESIGNERS,  
CONSTRUCTION MANAGERS**

MOULTON MAYERS  
DIP. ARCH. BS, ARCH. B,  
ARCH. MS, URBAN DESIGN.

P.O. BOX 79, McKIES HILL, ST. VINCENT, W.I.  
TEL: 784-457-2072  
E-MAIL: mayersarch@caribsurf.com

DRAWN BY: BRANSON OLLIVIERRE

SCALES: AS SHOWN

CHECKED: M.M.	APPROVED BY
---------------	-------------

JOB NO: 448C/16	DATE: 02/23/16
-----------------	----------------

PROJECT TITLE:  
SIR MC CHESNEY GEORGE  
SECONDARY SCHOOL  
(BARBUDA ANTIGUA)

DRAWING TITLE:  
**FINISHES  
SCHEDULE  
SCIENCE BLOCK  
(BLOCK D)**

DRAWING NO:  <b>DA6</b>	REVISION
-------------------------------	----------

- KEY**
- DARK CLAY TILES (12"x12")
  - LIGHT CLAY TILE (12"x12")
  - 12" x 12" CLAY TILES W/ NOSING
  - 12" x 12" CLAY TILES W/ NOSING
  - 18"x 18" PORCELIN TILES
  - EPOXY PAINT

- NOTES**
1. DONOT SCALE DRAWINGS
  2. THESE DRAWINGS ARE TO BE READ INCONJUNCTION WITH ALL STRUCTURAL AND SERVICES ENGINEERS' DRAWINGS.
  3. IF YOU ARE IN DOUBT PLEASE ASK.
  4. ALL EXTERIOR DOORS SHALL BE FITTED W/ S/S SADDLES
  5. ALL LOCKS SHALL BE MASTER & SUB MASTER KEYED
  6. ALL EXTERIOR DOORS & WINDOWS SHALL WITHSTAND 150MPH WIND MINIMUM GLAZING SHALL BE IMPACT GLASS
  7. ELITE ARCHITECTURAL IRONWORKERY OR EQUAL & APPROVED.  
3 HINGES PER DOOR, 2 FALLING HINGES PER TOILET DOOR

DATE	REVISIONS	BY

THE WORKING DRAWING PHASE

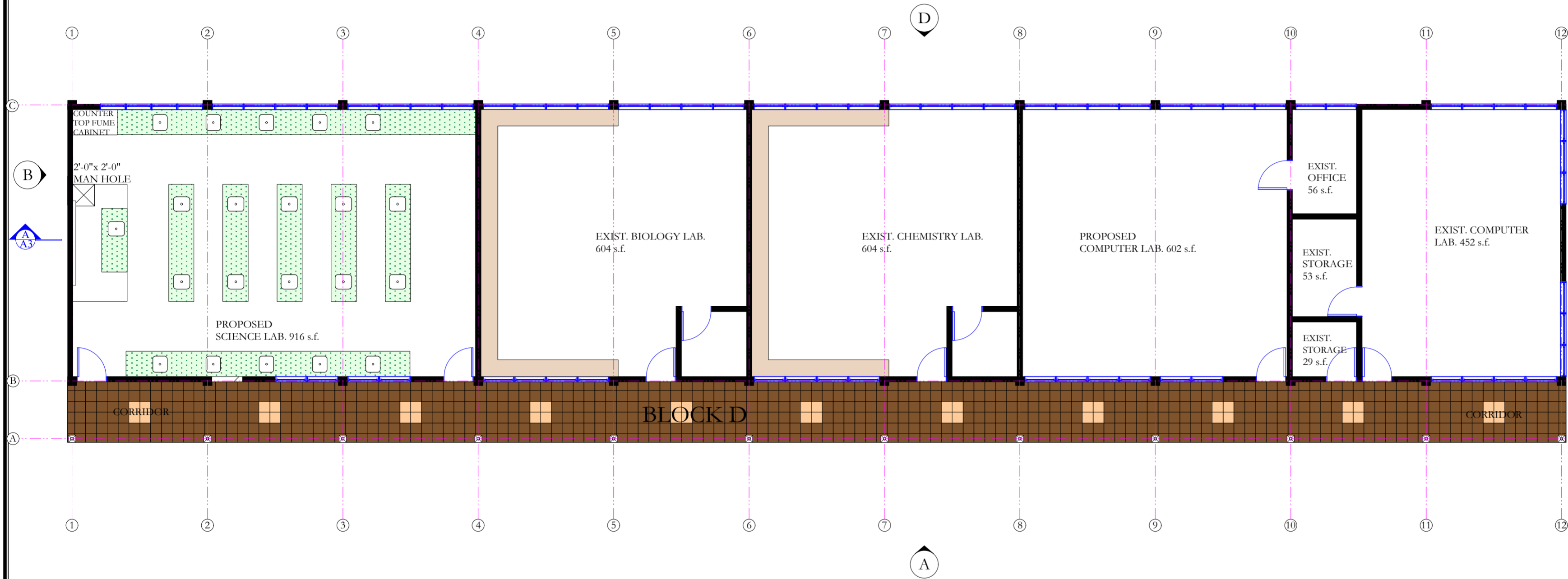

**M** Moulton Mayers Architects  
 INTERIOR DESIGNERS,  
 URBAN DESIGNERS,  
 CONSTRUCTION MANAGERS

MOULTON MAYERS  
 DIP. ARCH. BS. ARCH. B.  
 ARCH. MS, URBAN DESIGN.

P.O. BOX 79, McKIES HILL, ST. VINCENT, W.I.  
 TEL: 784-457-2072  
 E-MAIL: mayersarch@caribsurf.com

DRAWN BY: BRANSON OLLIVIERRE

SCALES: AS SHOWN

CHECKED: M.M. APPROVED BY: \_\_\_\_\_

JOB NO: 448C/16 DATE: 02/23/16

PROJECT TITLE:  
 SIR MC CHESNEY GEORGE  
 SECONDARY SCHOOL  
 (BARBUDA ANTIGUA)

DRAWING TITLE:  
 PROPOSED GRD.  
 FL. TILE PLAN  
 SCIENCE BLOCK  
 (BLOCK D)

DRAWING NO:  <b>DT1</b>	REVISION
-------------------------------	----------

PROPOSED GRD. 4,326 s.f.  
 FL. TILE PLAN SCIENCE  
 BLOCK (BLOCK D)  
 SCALE: 1/8" = 1'-0"



**KEY**

- FIRE EXTINGUISHER
- GARBAGE BIN
- PRINTER
- PHOTO COPIER
- GAS CYLINDER
- LARGE FORMAT PLOTTER
- MICRO WAVE

**NOTES**

1. DONOT SCALE DRAWINGS
2. THESE DRAWINGS ARE TO BE READ INCONJUNCTION WITH ALL STRUCTURAL AND SERVICES ENGINEERS' DRAWINGS.
3. IF YOU ARE IN DOUBT PLEASE ASK.
4. ALL EXTERIOR DOORS SHALL BE FITTED W/ 5/5 SADDLES
5. ALL LOCKS SHALL BE MASTER & SUB MASTER KEYED
6. ALL EXTERIOR DOORS & WINDOWS SHALL WITHSTAND 150MPH WIND MINIMUM GLAZING SHALL BE IMPACT GLASS
7. ELITE ARCHITECTURAL IRONMONGERY OR EQUAL & APPROVED.  
3 HINGES PER DOOR, 2 FALLING HINGES PER TOILET DOOR

DATE	REVISIONS	BY

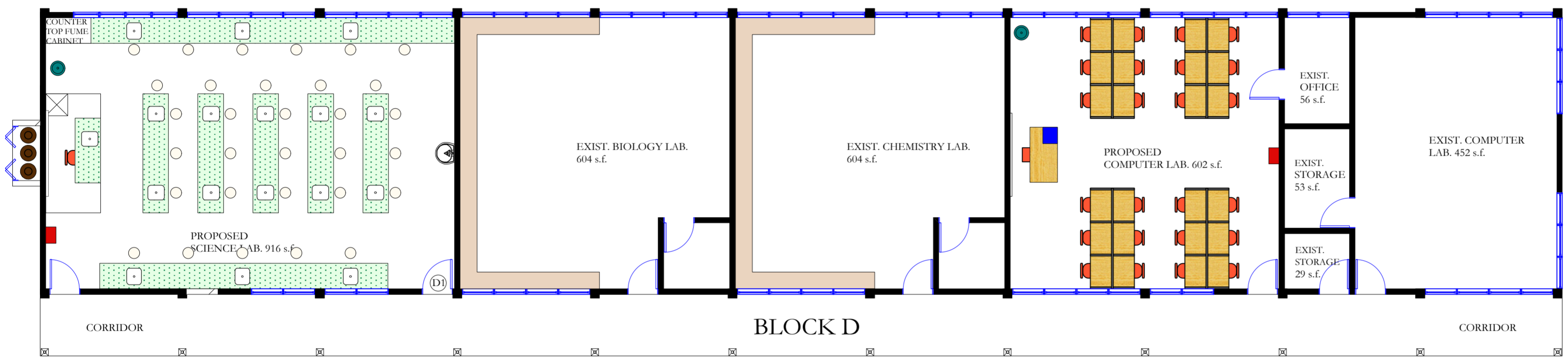

**THE WORKING  
DRAWING PHASE**

**M** Moulton Mayers  
Architects

**INTERIOR DESIGNERS,  
URBAN DESIGNERS,  
CONSTRUCTION MANAGERS**

MOULTON MAYERS  
DIP. ARCH. BS, ARCH. B,  
ARCH. MS, URBAN DESIGN.

P.O. BOX 79, McKIES HILL, ST. VINCENT, W.I.  
TEL: 784-457-2072  
E-MAIL: mayersarch@caribsurf.com

DRAWN BY: BRANSON OLLIVIERRE

SCALES: AS SHOWN

CHECKED: M.M.	APPROVED BY
JOB NO: 448C/16	DATE: 02/23/16

PROJECT TITLE:  
SIR MC CHESNEY GEORGE  
SECONDARY SCHOOL  
(BARBUDA ANTIGUA)

DRAWING TITLE:  
PROPOSED GRD.  
FL. FURNITURE PLAN  
SCIENCE BLOCK  
(BLOCK D)

DRAWING NO:  <b>DF1</b>	REVISION
-------------------------------	----------

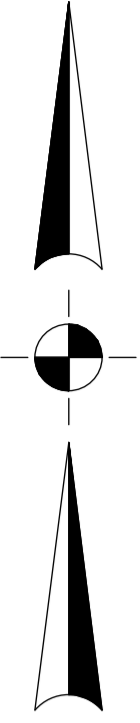

- PROPOSED ROAD & PARKING BY OTHER
- GARBAGE COLLECTION
- PROPOSED PEDESTRIAN CIRCULATION
- EXIST. PEDESTRIAN CIRCULATION TO REMAIN
- EXISTING BUILDING REMAIN
- PROPOSED BUILDING
- REMAINING LANDS FOR PLAYING GROUND & AGRICULTURE E.T.C.

- NOTES
1. DONOT SCALE DRAWINGS
  2. THESE DRAWINGS ARE TO BE READ INCONJUNCTION WITH ALL STRUCTURAL AND SERVICES ENGINEERS' DRAWINGS.
  3. IF YOU ARE IN DOUBT PLEASE ASK.
  4. ALL EXTERIOR DOORS SHALL BE FITTED W/ S/S SADDLES
  5. ALL LOCKS SHALL BE MASTER & SUB MASTER KEYED
  6. ALL EXTERIOR DOORS & WINDOWS SHALL WITHSTAND 150MPH WIND MINIMUM GLAZING SHALL BE IMPACT GLASS
  7. ELITE ARCHITECTURAL IRONMONGERY OR EQUAL & APPROVED, 3 HINGES PER DOOR, 2 FALLING HINGES PER TOILET DOOR

DATE	REVISIONS	BY
11/16/16	REV.#1: SECURITY BOOTH RELOCATED	B.O.

THE WORKING DRAWING PHASE

**M** Moulton Mayers Architects

**INTERIOR DESIGNERS,  
URBAN DESIGNERS,  
CONSTRUCTION MANAGERS**

MOULTON MAYERS  
DIP. ARCH. BS, ARCH. B,  
ARCH. MS, URBAN DESIGN.

P.O. BOX 79, McKIES HILL, ST. VINCENT, W.I.  
TEL: 784-457-2072  
E-MAIL: mayersarch@caribsurf.com

DRAWN BY: BRANSON OLLIVIERRE

SCALES: AS SHOWN

CHECKED: M.M      APPROVED BY

JOB NO: 448A/16      DATE: 03/11/16

PROJECT TITLE:  
SIR MC CHESNEY  
GEORGE SECONDARY  
SCHOOL  
(BARBUDA ANTIGUA)

DRAWING TITLE:

**SITE PLAN**

DRAWING NO:      REVISION

S1      REV.#1

SITE PLAN  
SCALE: 1"=40'



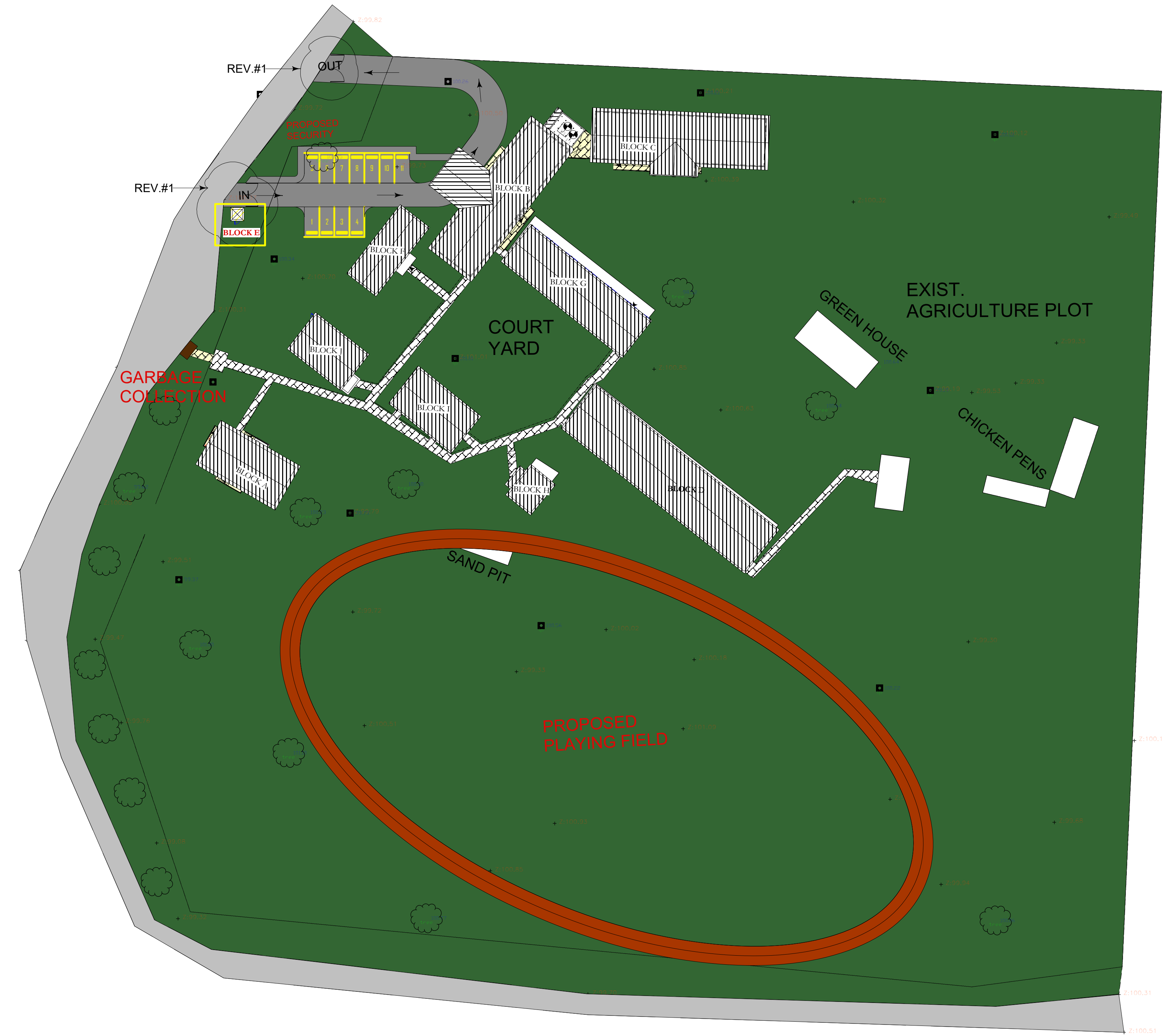
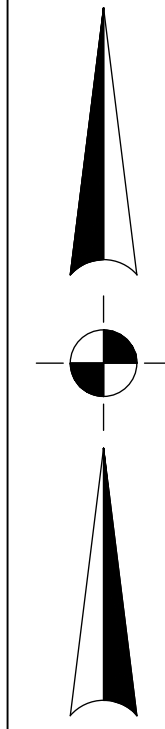

- PROPOSED ROAD & PARKING BY OTHER
- GARBAGE COLLECTION
- PROPOSED PEDESTRIAN CIRCULATION
- EXIST. PEDESTRIAN CIRCULATION TO REMAIN
- EXISTING BUILDING REMAIN
- PROPOSED BUILDING
- REMAINING LANDS FOR PLAYING GROUND & AGRICULTURE E.T.C.

- NOTES
1. DONOT SCALE DRAWINGS
  2. THESE DRAWINGS ARE TO BE READ INCOJUNCTION WITH ALL STRUCTURAL AND SERVICES ENGINEERS' DRAWINGS.
  3. IF YOU ARE IN DOUBT PLEASE ASK.
  4. ALL EXTERIOR DOORS SHALL BE FITTED W/ 5/5 SADDLES
  5. ALL LOCKS SHALL BE MASTER & SUB MASTER KEYED
  6. ALL EXTERIOR DOORS & WINDOWS SHALL WITHSTAND 150MPH WIND MINIMUM GLAZING SHALL BE IMPACT GLASS
  7. ELITE ARCHITECTURAL IRONMONGERY OR EQUAL & APPROVED, 3 HINGES PER DOOR, 2 FALLING HINGES PER TOILET DOOR

DATE	REVISIONS	BY
11/16/16	REV.#1: SECURITY BOOTH RELOCATED	B.O.

THE WORKING DRAWING PHASE

**M** Moulton Mayers Architects

**INTERIOR DESIGNERS,  
URBAN DESIGNERS,  
CONSTRUCTION MANAGERS**

MOULTON MAYERS  
DIP. ARCH. BS, ARCH. B,  
ARCH. MS, URBAN DESIGN.

P.O. BOX 79, MCKIES HILL, ST. VINCENT, W.I.  
TEL: 784-457-2072  
E-MAIL: mayersarch@caribsurf.com

DRAWN BY: BRANSON OLLIVIERRE

SCALES: AS SHOWN

CHECKED: M.M      APPROVED BY

JOB NO: 448A/16      DATE: 03/11/16

PROJECT TITLE:  
SIR MC CHESNEY  
GEORGE SECONDARY  
SCHOOL  
(BARBUDA ANTIGUA)

DRAWING TITLE:

## SITE PLAN

DRAWING NO:      REVISION

S2

REV.#1

**SITE PLAN**  
SCALE: 1"=40'

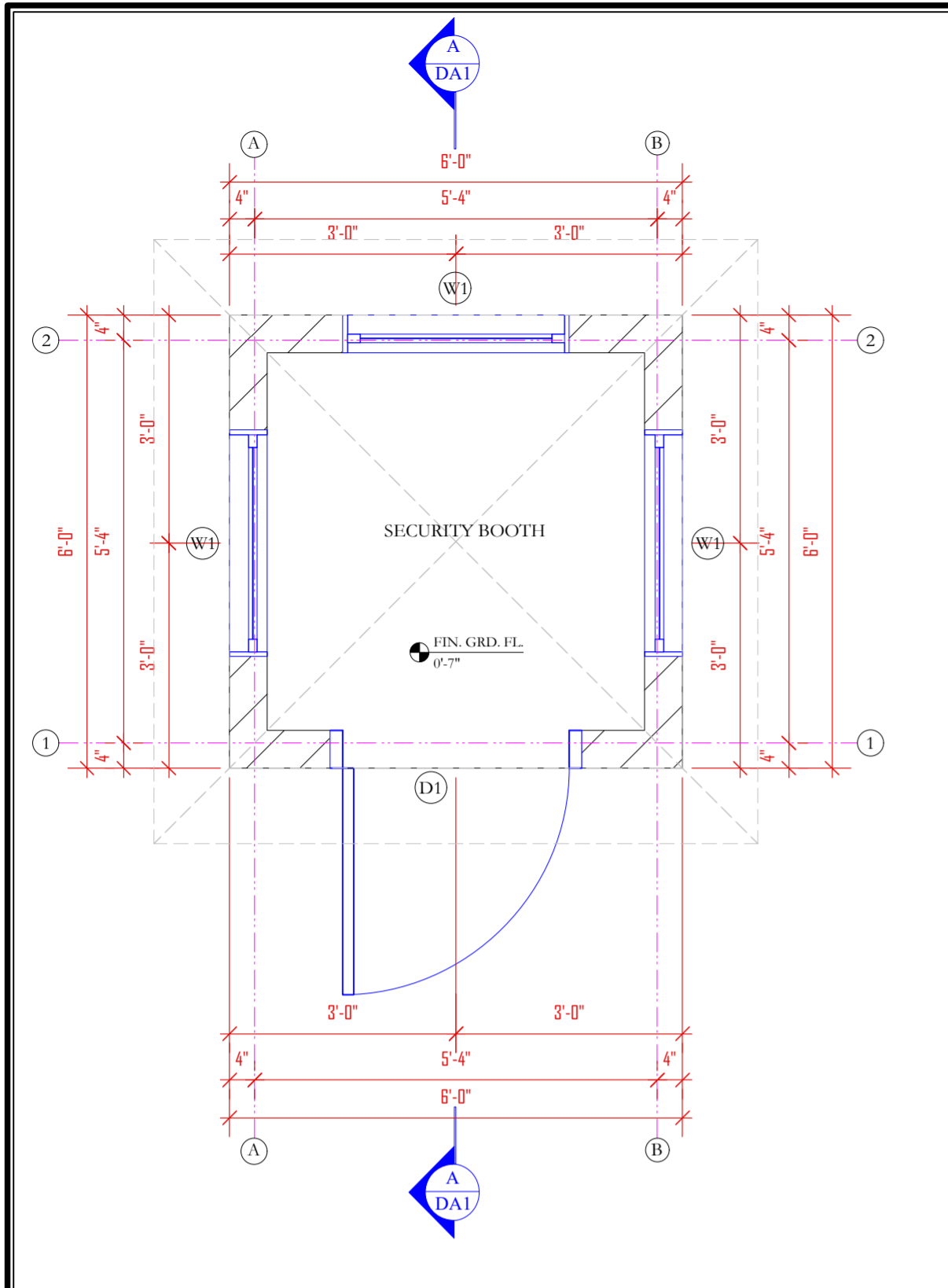

GRD. FL. PLAN -GROSS: 36 s.f.  
SCALE: 1/2"=1'-0"

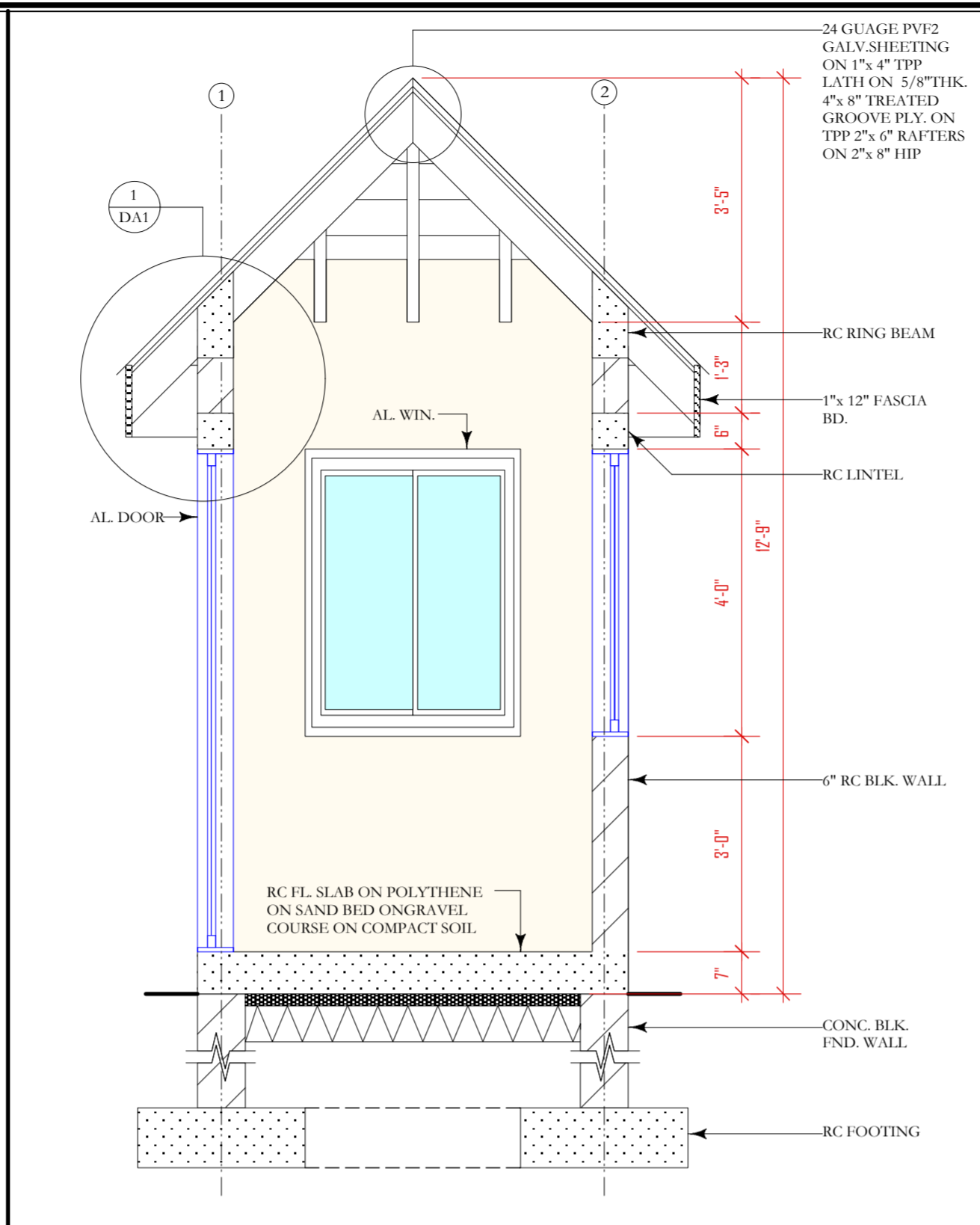

SECTION A-A  
SCALE: 1/2"=1'-0"

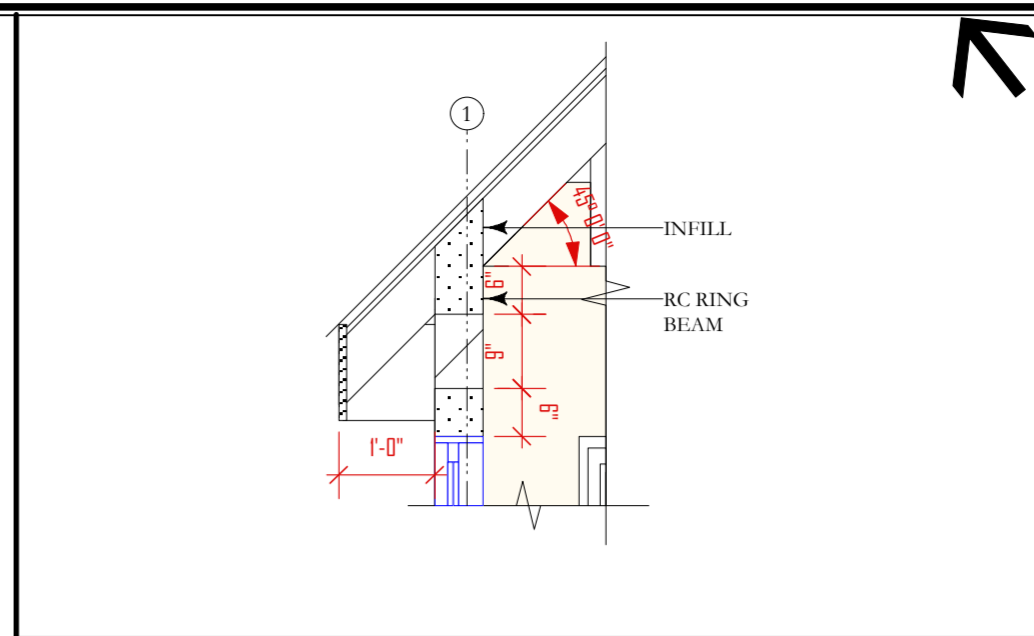

SECTION "DE1" #1  
SCALE: 1/2"=1'-0"

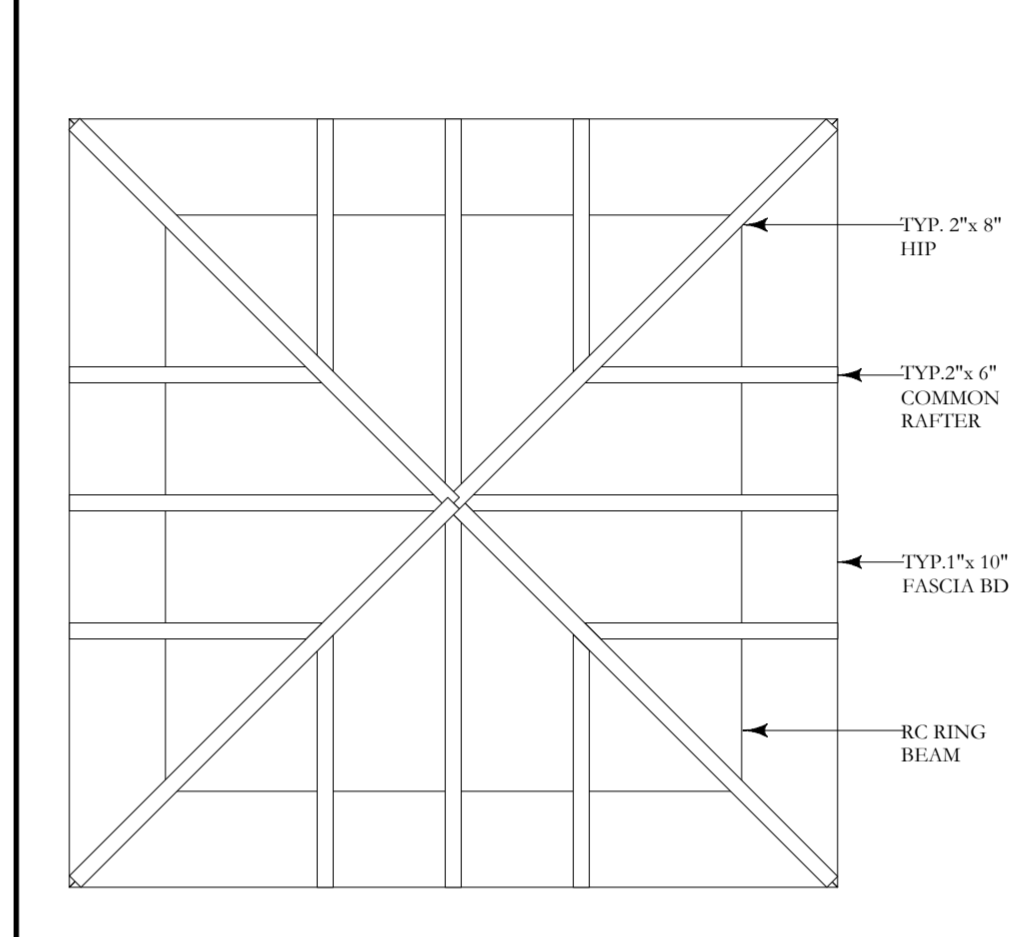

ROOF FRAMING PLAN  
SCALE: 1/2"=1'-0"

- NOTES
- DONOT SCALE DRAWINGS
  - THESE DRAWINGS ARE TO BE READ INCONJUNCTION WITH ALL STRUCTURAL AND SERVICES ENGINEERS' DRAWINGS.
  - IF YOU ARE IN DOUBT PLEASE ASK.
  - ALL EXTERIOR DOORS SHALL BE FITTED W/ S/S SADDLES
  - ALL LOCKS SHALL BE MASTER & SUB MASTER KEYED
  - ALL EXTERIOR DOORS & WINDOWS SHALL WITHSTAND 150MPH WIND MINIMUM GLAZING SHALL BE IMPACT GLASS
  - ELITE ARCHITECTURAL IRONMONGERY OR EQUAL & APPROVED. 3 HINGES PER DOOR. 2 FALLING HINGES PER TOTILET DOOR.

DATE	REVISIONS	BY

THE WORKING DRAWING PHASE



ELEVATIONS  
SCALE: 1/4"=1'-0"

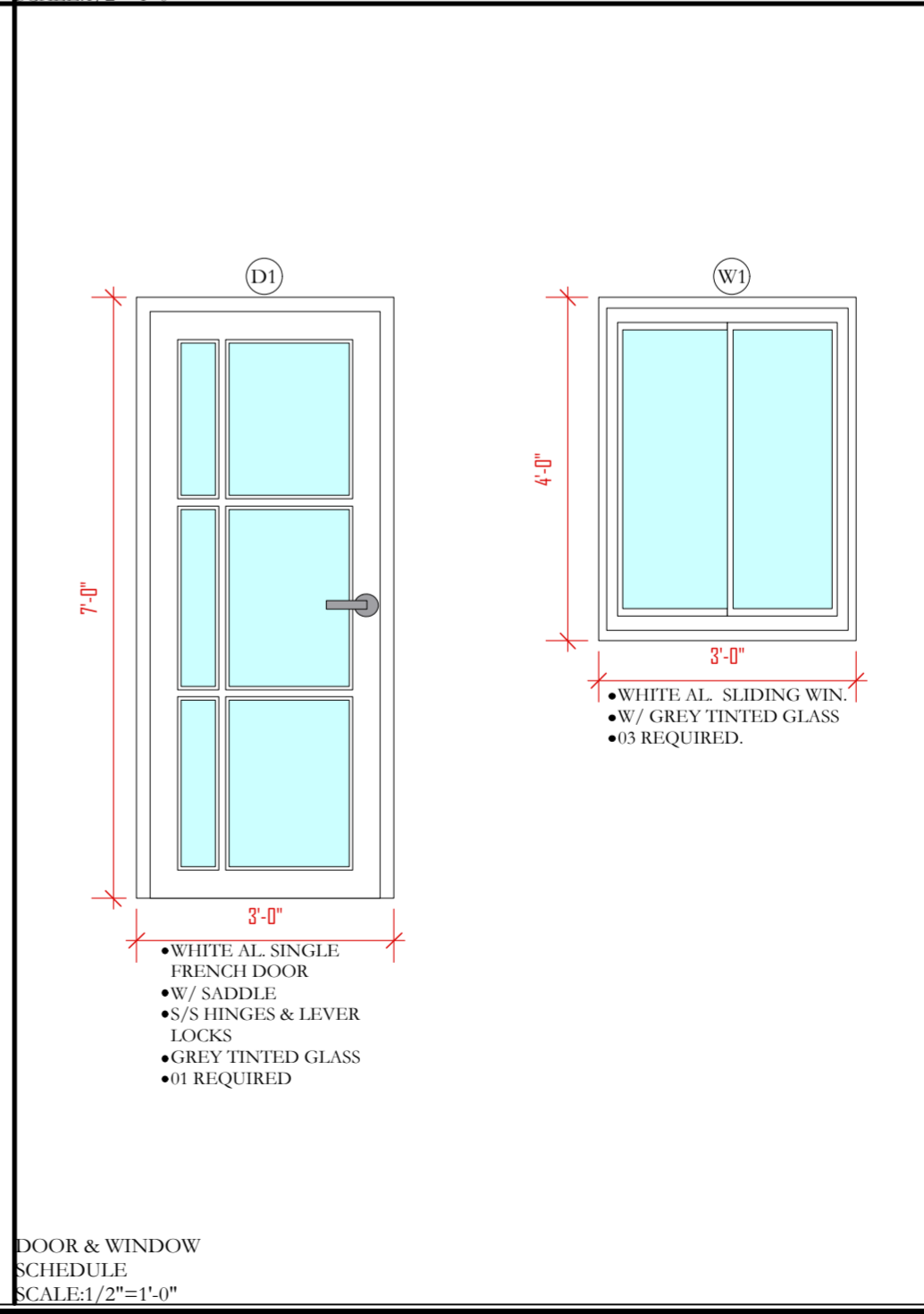

DOOR & WINDOW SCHEDULE  
SCALE: 1/2"=1'-0"

**M**oulton Mayers Architects  
**INTERIOR DESIGNERS, URBAN DESIGNERS, CONSTRUCTION MANAGERS**  
 MOULTON MAYERS  
 DIP. ARCH. BS, ARCH. B, ARCH. MS, URBAN DESIGN.  
 P.O. BOX 79, McKIES HILL, ST. VINCENT, W.I.  
 TEL: 784-457-2072  
 E-MAIL: mayersarch@caribsurf.com

DRAWN BY: BRANSON OLLIVIERRE	
SCALES: AS SHOWN	
CHECKED: M.M.	APPROVED BY:
JOB NO: 448C/16	DATE: 02/23/16
PROJECT TITLE: SIR MC CHESNEY GEORGE SECONDARY SCHOOL (BARBUDA ANTIGUA)	

DRAWING TITLE: <b>GRD. FL. PLAN SECURITY BOOTH (BLOCK E)</b>	
DRAWING NO: <b>EA1</b>	REVISION



# McCHESNEY SECURITY BOOTH (BLOCK E)

- NOTES
1. DONOT SCALE DRAWINGS
  2. THESE DRAWINGS ARE TO BE READ INCONJUNCTION WITH ALL STRUCTURAL AND SERVICES ENGINEERS' DRAWINGS.
  3. IF YOU ARE IN DOUBT PLEASE ASK.
  4. ALL EXTERIOR DOORS SHALL BE FITTED W/ S/S SADDLES
  5. ALL LOCKS SHALL BE MASTER & SUB MASTER KEYED
  6. ALL EXTERIOR DOORS & WINDOWS SHALL WITHSTAND 150WPH WIND MINIMUM GLAZING SHALL BE IMPACT GLASS
  7. ELITE ARCHITECTURAL IRONMONGERY OR EQUAL & APPROVED.  
3 HINGES PER DOOR. 2 FALLING HINGES PER TOTILET DOOR.

ROOMS	FLOORS	MOLDINGS	CEILINGS	BALUSTRADES	WALLS & COLUMNS	REMARKS
	CLAY TILES PORCELAIN TILES PAINT (HARDENER ADDED IN CONC.) CERAMIC TILES (NON-SKID) CARPET (COMMERCIAL) FAIR FACE CONC.(HARDENER ADDED) STUDDED VINYL TILES QUARRY TILES EPOXY PAINT CEILING (TIMBER) SKIRTING (TIMBER) DOORS (TIMBER) WINDOWS (TIMBER) PORCELAIN BASE CLAY TILE BASE CONCRETE PLASTERED & PAINTED		GYPSUM BOARD PAINTED PAINTED CONCRETE SUSPENDED CEILING (DROP-IN TILES) MELAMINE CEDAR PANEL GROOVE & TONGUE TIMBER T-11 PLY BD. TREATED 5/8" THK PANEL	1/2" DIA. S/S PIPE RAIL CONCRETE BLOCKS PLASTERED & PAINTED PORCELAIN TILES PRECAST CONCRETE CONCRETE CAST IN PLACE PAINTED YELLOW PINE RAIL	PORCELAIN (POLISHED) PAINTED GLASS BLOCKS CERAMIC TILES GRANITE TRAVENTINE (POLISH) CEDAR VENEER PANELS WILSON ART SOLID SURFACE MOLDINGS	
GRD.FL. PLAN						
SECURITY BOOTH	●	●	●		●	
						24 GAUGE PVF2 GALV. SHEETING
ROOF LEVEL						
GALV. ROOFING						

DATE	REVISIONS	BY

THE WORKING  
DRAWING PHASE

**M**oulton Mayers  
Architects

**INTERIOR DESIGNERS,  
URBAN DESIGNERS,  
CONSTRUCTION MANAGERS**

MOULTON MAYERS  
DIP. ARCH. BS, ARCH. B,  
ARCH. MS, URBAN DESIGN.

P.O. BOX 79, McKIES HILL, ST.VINCENT, W.I.  
TEL: 784-457-2072  
E-MAIL:mayersarch@caribsurf.com

DRAWN BY: BRANSON OLLIVIERRE

SCALES: AS SHOWN

CHECKED: M.M. APPROVED BY:

JOB NO: 448C/16 DATE: 02/23/16

PROJECT TITLE:  
SIR MC CHESNEY GEORGE  
SECONDARY SCHOOL  
(BARBUDA ANTIGUA)

DRAWING TITLE:  
FINISHES SCHEDULE  
SECURITY BOOTH  
(BLOCK E)

DRAWING NO: EA2

REVISION:

**KEY**

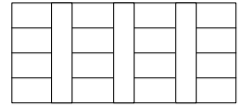

T-11 TREATED 5/8" GROOVE  
PLY BD. ON 2"x4" TREATED  
YELLOW PINE

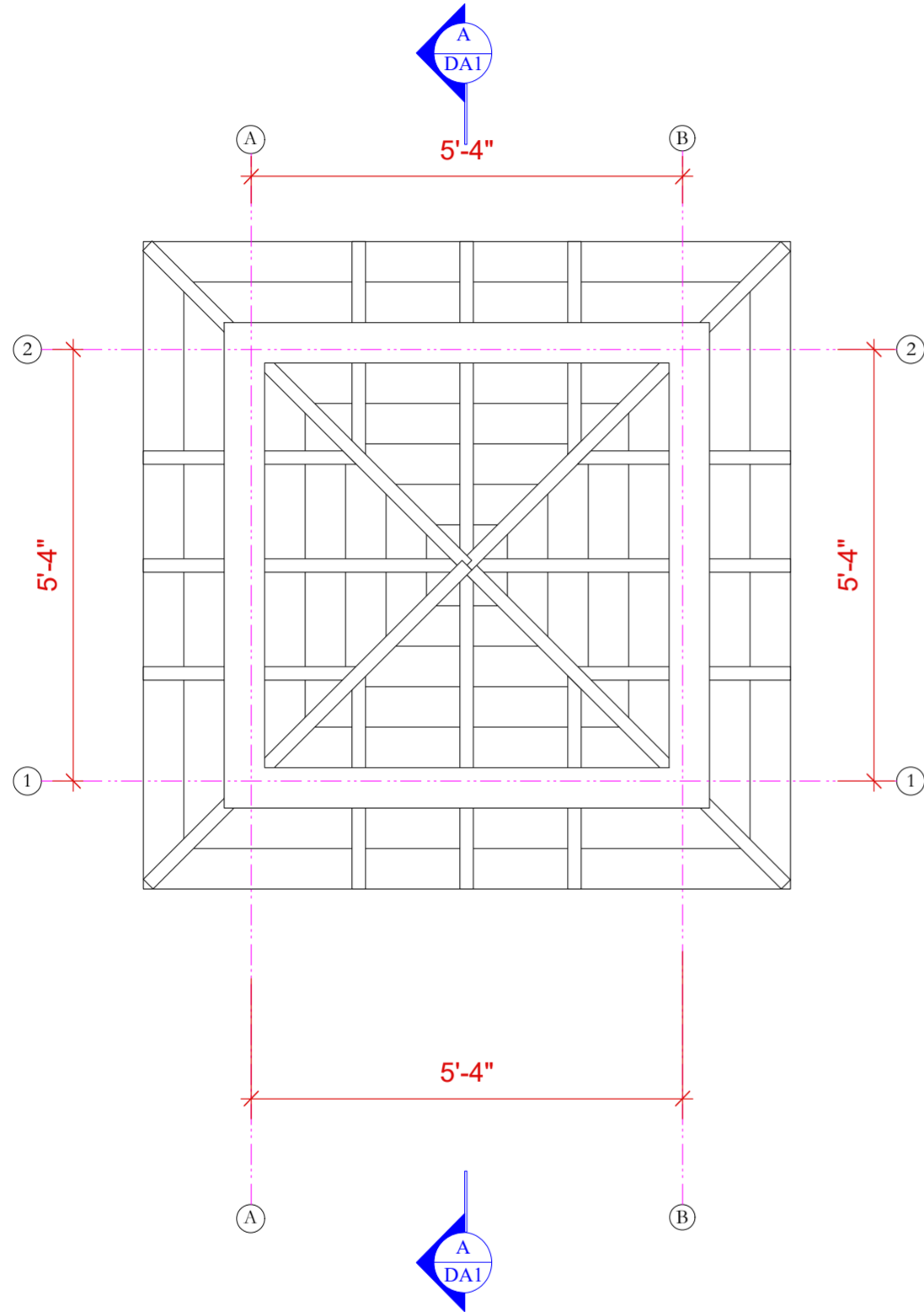

CLG. REFLECTED PLAN 36 s.f.  
SCALE: 1/2"=1'-0"

**KEY**

- DARK CLAY TILES (12"x12")
- LIGHT CLAY TILE (12"x12")

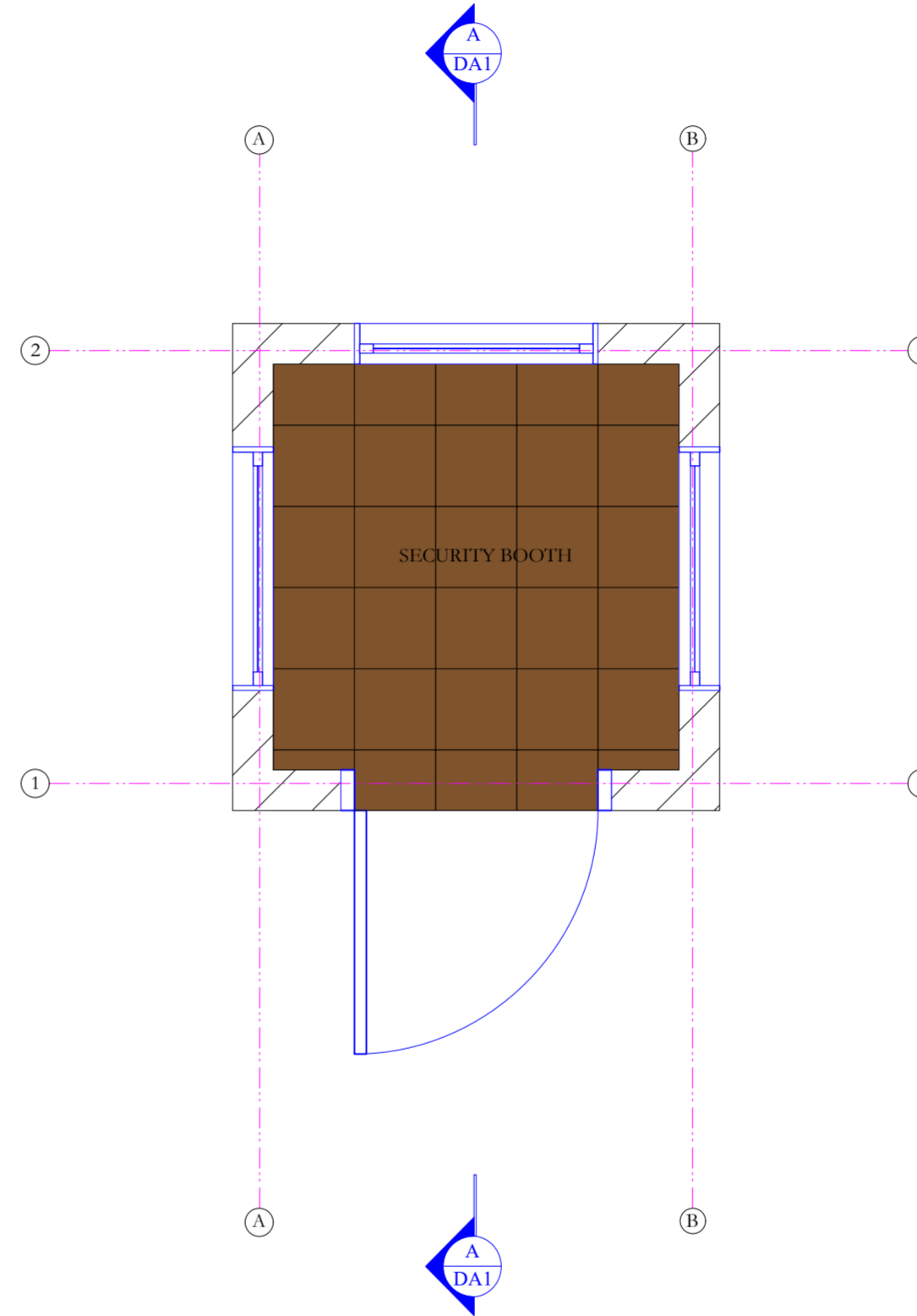

GRD. FL. TILE PLAN 36 s.f.  
SCALE: 1/2"=1'-0"

- NOTES
1. DONOT SCALE DRAWINGS
  2. THESE DRAWINGS ARE TO BE READ INCONJUNCTION WITH ALL STRUCTURAL AND SERVICES ENGINEERS' DRAWINGS.
  3. IF YOU ARE IN DOUBT PLEASE ASK.
  4. ALL EXTERIOR DOORS SHALL BE FITTED W/ 5/5 SADDLES
  5. ALL LOCKS SHALL BE MASTER & SUB MASTER KEYED
  6. ALL EXTERIOR DOORS & WINDOWS SHALL WITHSTAND 150MPH WIND MINIMUM GLAZING SHALL BE IMPACT GLASS

DATE	REVISIONS	BY
	<b>THE WORKING DRAWING PHASE</b>	

**M**oulton Mayers  
Architects

**INTERIOR DESIGNERS,  
URBAN DESIGNERS,  
CONSTRUCTION MANAGERS**

MOULTON MAYERS  
DIP. ARCH. BS, ARCH. B,  
ARCH. MS, URBAN DESIGN.

P.O. BOX 79, MCKIES HILL, ST. VINCENT, W.I.  
TEL: 784-457-2072  
E-MAIL: mayersarch@caribsurf.com

DRAWN BY: BRANSON OLLIVIERRE

SCALES: AS SHOWN

CHECKED: M.M.      APPROVED BY

JOB NO: 448C/16      DATE: 02/23/16

PROJECT TITLE:  
SIR MC CHESNEY GEORGE  
SECONDARY SCHOOL  
(BARBUDA ANTIGUA)

DRAWING TITLE:  
**REFLECTIVE  
CEILING  
PLAN/GRD. FL.  
TILE PLAN**

DRAWING NO:	REVISION
EC1/ET1	

**KEY**

 FIRE EXTINGUISHER

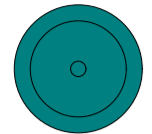
 GARBAGE BIN

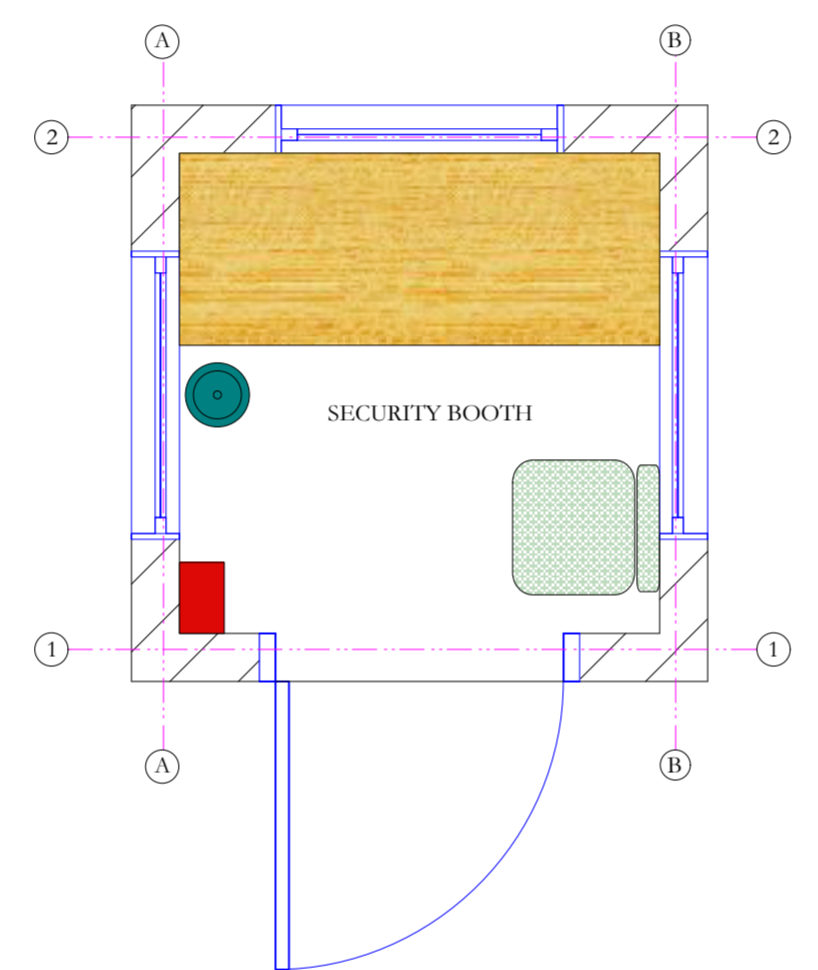

- NOTES
1. DONOT SCALE DRAWINGS
  2. THESE DRAWINGS ARE TO BE READ INCONJUNCTION WITH ALL STRUCTURAL AND SERVICES ENGINEERS' DRAWINGS.
  3. IF YOU ARE IN DOUBT PLEASE ASK.
  4. ALL EXTERIOR DOORS SHALL BE FITTED W/ 5/5 SADDLES
  5. ALL LOCKS SHALL BE MASTER & SUB MASTER KEYED
  6. ALL EXTERIOR DOORS & WINDOWS SHALL WITHSTAND 150MPH WIND MINIMUM GLAZING SHALL BE IMPACT GLASS
  7. ELITE ARCHITECTURAL IRONMONGERY OR EQUAL & APPROVED.  
3 HINGES PER DOOR. 2 FALLING HINGES PER TOILET DOOR

DATE	REVISIONS	BY

THE WORKING  
DRAWING PHASE

**M**oulton Mayers  
Architects

**INTERIOR DESIGNERS,  
URBAN DESIGNERS,  
CONSTRUCTION MANAGERS**

MOULTON MAYERS  
DIP. ARCH. BS, ARCH. B,  
ARCH. MS, URBAN DESIGN.

P.O. BOX 79, McKIES HILL, ST. VINCENT, W.I.  
TEL: 784-457-2072  
E-MAIL: mayersarch@caribsurf.com

DRAWN BY: BRANSON OLLIVIERRE	
SCALES: AS SHOWN	
CHECKED: M.M.	APPROVED BY
JOB NO: 448C/16	DATE: 02/23/16
PROJECT TITLE: SIR MC CHESNEY GEORGE SECONDARY SCHOOL (BARBUDA ANTIGUA)	
DRAWING TITLE: <b>GRD. FL. FURNITURE PLAN SECURITY BOOTH (BLOCK E)</b>	
DRAWING NO:  FA1	REVISION

# SIR MCCHESENEY GEORGE SECONDARY SCHOOL (EXISTING)

## SCHEDULE OF WORKS - WOODEN CLASS ROOM BUILDING (BLOCK F)

- NOTES
1. DONOT SCALE DRAWINGS
  2. THESE DRAWINGS ARE TO BE READ INCONJUNCTION WITH ALL STRUCTURAL AND SERVICES ENGINEERS' DRAWINGS.
  3. IF YOU ARE IN DOUBT PLEASE ASK.
  4. ALL EXTERIOR DOORS SHALL BE FITTED W/ S/S SADDLES
  5. ALL LOCKS SHALL BE MASTER & SUB MASTER KEYED
  6. ALL EXTERIOR DOORS & WINDOWS SHALL WITHSTAND 150MPH WIND MINIMUM GLAZING SHALL BE IMPACT GLASS

SPACE DESCRIPTION	SCOPE OF WORKS	REMARKS
<b>GROUND FLOOR</b>		
CLASSROOM #1	<b>FLOOR:</b> CLEAN AND PAINT <b>WALLS:</b> CLEAN AND PAINT <b>CEILINGS:</b> CLEAN AND PAINT <b>DOORS:</b> SPRAY PAINT METAL DR. AND INSTALL DR. PULL <b>WINDOWS:</b> PAINT TIMBER WIN. <b>OTHER:</b>	
CLASSROOM #2	<b>FLOOR:</b> CLEAN AND PAINT <b>WALLS:</b> CLEAN AND PAINT <b>CEILINGS:</b> CLEAN AND PAINT <b>DOORS:</b> SPRAY PAINT METAL DR. AND INSTALL DR. PULL <b>WINDOWS:</b> CLEAN AND PAINT TIMBER WIN. <b>OTHER:</b>	

DATE	REVISIONS	BY
	THE WORKING DRAWING PHASE	

M

Moulton Mayers Architects

**INTERIOR DESIGNERS,  
URBAN DESIGNERS,  
CONSTRUCTION MANAGERS**

MOULTON MAYERS  
DIP. ARCH. BS, ARCH. B,  
ARCH. MS, URBAN DESIGN.

P.O. BOX 79, McKIES HILL, ST.VINCENT, W.I.  
TEL: 784-457-2072  
E-MAIL:mayersarch@caribsurf.com

DRAWN BY: BRANSON OLLIVIERRE	
SCALES: AS SHOWN	
CHECKED: M.M.	APPROVED BY
JOB NO: 448C/16	DATE: 02/23/16
PROJECT TITLE: SIR MC CHESNEY GEORGE SECONDARY SCHOOL (BARBUDA ANTIGUA)	
DRAWING TITLE: FINISHES SCHEDULE WOODEN CLASS RM. (BLOCK F)	
DRAWING NO:  FA1	REVISION



# SIR MCCHESENEY GEORGE SECONDARY SCHOOL (EXISTING)

## SCHEDULE OF WORKS - CLASSROOM/ASSEMBLE HALL (BLOCK G)

- NOTES
1. DONOT SCALE DRAWINGS
  2. THESE DRAWINGS ARE TO BE READ INCONJUNCTION WITH ALL STRUCTURAL AND SERVICES ENGINEERS' DRAWINGS.
  3. IF YOU ARE IN DOUBT PLEASE ASK.
  4. ALL EXTERIOR DOORS SHALL BE FITTED W/ 5/5 SADDLES
  5. ALL LOCKS SHALL BE MASTER & SUB MASTER KEYED
  6. ALL EXTERIOR DOORS & WINDOWS SHALL WITHSTAND 150MPH WIND MINIMUM GLAZING SHALL BE IMPACT GLASS

SPACE DESCRIPTION	SCOPE OF WORKS	REMARKS
<b>GROUND FLOOR</b>		
ART ROOM	<b>FLOOR:</b> CLEAN, BUFF AND POLISH VINYL TILES  <b>WALLS:</b> REMOVE POSTERS, CLEAN AND PAINT  <b>CEILINGS:</b> CLEAN AND PAINT  <b>DOORS:</b> CLEAN DOOR AND SPRAY PAINT  <b>WINDOWS:</b> REPAIR WINDOWS  <b>OTHER:</b>	
CLASSROOM #3	<b>FLOOR:</b> CLEAN, BUFF AND POLISH VINYL TILES  <b>WALLS:</b> REMOVE POSTERS, CLEAN AND PAINT  <b>CEILINGS:</b> CLEAN AND PAINT  <b>DOORS:</b> CLEAN DOOR AND SPRAY PAINT  <b>WINDOWS:</b> REPAIR THE WINDOWS  <b>OTHER:</b>	
CLASSROOM #4	<b>FLOOR:</b> CLEAN, BUFF AND POLISH VINYL TILES  <b>WALLS:</b> REMOVE POSTERS, CLEAN AND PAINT  <b>CEILINGS:</b> CLEAN AND PAINT W/ ONE COAT  <b>DOORS:</b> CLEAN DOOR AND SPRAY PAINT  <b>WINDOWS:</b> REPAIR THE WINDOWS  <b>OTHER:</b>	
CLASSROOM #5	<b>FLOOR:</b> CLEAN, BUFF AND POLISH VINYL TILES  <b>WALLS:</b> REMOVE POSTERS, CLEAN AND PAINT  <b>CEILINGS:</b> CLEAN AND PAINT W/ ONE COAT  <b>DOORS:</b> CLEAN DOOR AND SPRAY PAINT  <b>WINDOWS:</b> REPAIR THE WINDOWS  <b>OTHER:</b>	
CLASSROOM #6/ AUDITORIUM	<b>FLOOR:</b> CLEAN, BUFF AND POLISH VINYL TILES  <b>WALLS:</b> CLEAN AND PAINT INCLUDING ACCORDIAN TIMBER WALL  <b>CEILINGS:</b> CLEAN AND PAINT PLY BD. CLGS.  <b>DOORS:</b> CLEAN DOOR AND SPRAY PAINT STEEL DOOR AND FRAME  <b>WINDOWS:</b> REPAIR THE WINDOWS  <b>OTHER:</b> CLEAN, BUFF AND POLISH TIMBER STAGE	
CLASSROOM #7	<b>FLOOR:</b> CLEAN, BUFF AND POLISH VINYL TILES  <b>WALLS:</b> REMOVE POSTERS, CLEAN AND PAINT  <b>CEILINGS:</b> CLEAN AND PAINT W/ ONE COAT  <b>DOORS:</b> CLEAN DOOR AND SPRAY PAINT  <b>WINDOWS:</b> REPAIR THE WINDOWS  <b>OTHER:</b>	

DATE	REVISIONS	BY
	THE WORKING DRAWING PHASE	
	NOTES	
	<ol style="list-style-type: none"> <li>1. ALL COLOUR BY ARCHITECT</li> <li>2. APPLY 2 COATS OF PAINT</li> <li>3. GENERAL CLEANING</li> </ol>	

M

**Moulton Mayers Architects**

**INTERIOR DESIGNERS,  
URBAN DESIGNERS,  
CONSTRUCTION MANAGERS**

MOULTON MAYERS  
DIP. ARCH. BS, ARCH. B,  
ARCH. MS, URBAN DESIGN.

P.O. BOX 79, McKIES HILL, ST.VINCENT, W.I.  
TEL: 784-457-2072  
E-MAIL:mayersarch@caribsurf.com

DRAWN BY: BRANSON OLLIVIERRE	
SCALES: AS SHOWN	
CHECKED: M.M.	APPROVED BY:
JOB NO: 448C/16	DATE: 02/23/16
PROJECT TITLE: SIR MC CHESNEY GEORGE SECONDARY SCHOOL (BARBUDA ANTIGUA)	
DRAWING TITLE: <b>FINISHES SCHEDULE EXIST. CLASS RM. &amp; ASSEMBLE HALL (BLOCK G)</b>	
DRAWING NO:	REVISION
GA1	

# SIR MCCHESENEY GEORGE SECONDARY SCHOOL (EXISTING)

## SCHEDULE OF WORKS - CLASSROOM/ASSEMBLE HALL (BLOCK G)

COVERED SIDE WALK	<p><b>FLOOR:</b> FINISH EXIST. CONC. FL. WITH CLAY TILES</p> <p><b>WALLS:</b> CLEAN AND PAINT</p> <p><b>CEILINGS:</b> CLEAN AND PAINT PLY BD. CLGS.</p> <p><b>DOORS:</b></p> <p><b>WINDOWS:</b></p> <p><b>OTHER:</b> CLEAN AND SPRAY PAINT STEEL LOLLY COLUMNS</p>
----------------------	--

- NOTES
1. DONOT SCALE DRAWINGS
  2. THESE DRAWINGS ARE TO BE READ INCONJUNCTION WITH ALL STRUCTURAL AND SERVICES ENGINEERS' DRAWINGS.
  3. IF YOU ARE IN DOUBT PLEASE ASK.
  4. ALL EXTERIOR DOORS SHALL BE FITTED W/ 5/5 SADDLES
  5. ALL LOCKS SHALL BE MASTER & SUB MASTER KEYED
  6. ALL EXTERIOR DOORS & WINDOWS SHALL WITHSTAND 150MPH WIND MINIMUM GLAZING SHALL BE IMPACT GLASS

DATE	REVISIONS	BY
	THE WORKING DRAWING PHASE	
	NOTES	
	<ol style="list-style-type: none"> <li>1. ALL COLOUR BY ARCHITECT</li> <li>2. APPLY 2 COATS OF PAINT</li> <li>3. GENERAL CLEANING</li> </ol>	

M

Moulton Mayers  
Architects

**INTERIOR DESIGNERS,  
URBAN DESIGNERS,  
CONSTRUCTION MANAGERS**

MOULTON MAYERS  
DIP. ARCH. BS, ARCH. B,  
ARCH. MS, URBAN DESIGN.

P.O. BOX 79, MEKIES HILL, ST. VINCENT, W.I.  
TEL: 784-457-2072  
E-MAIL: mayersarch@caribsurf.com

DRAWN BY: BRANSON OLLIVIERRE

SCALES: AS SHOWN

CHECKED: M.M.	APPROVED BY
---------------	-------------

JOB NO: 448C/16	DATE: 02/23/16
-----------------	----------------

PROJECT TITLE:  
SIR MC CHESNEY GEORGE  
SECONDARY SCHOOL  
(BARBUDA ANTIGUA)

DRAWING TITLE:  
FINISHES SCHEDULE  
EXIST. CLASS RM. &  
ASSEMBLE HALL  
(BLOCK G)

DRAWING NO:  <b>GA2</b>	REVISION
-------------------------------	----------

# SIR MCCHESENEY GEORGE SECONDARY SCHOOL (EXISTING)

## SCHEDULE OF WORKS - TOILET BLOCK (BLOCK H)

- NOTES
1. DONOT SCALE DRAWINGS
  2. THESE DRAWINGS ARE TO BE READ INCONJUNCTION WITH ALL STRUCTURAL AND SERVICES ENGINEERS' DRAWINGS.
  3. IF YOU ARE IN DOUBT PLEASE ASK.
  4. ALL EXTERIOR DOORS SHALL BE FITTED W/ 5/5 SADDLES
  5. ALL LOCKS SHALL BE MASTER & SUB MASTER KEYED
  6. ALL EXTERIOR DOORS & WINDOWS SHALL WITHSTAND 150MPH WIND MINIMUM GLAZING SHALL BE IMPACT GLASS

SPACE DESCRIPTION	SCOPE OF WORKS	REMARKS
<b>GROUND FLOOR</b>		
FEMALE WASHROOM	<b>FLOOR:</b> CLEAN, BUFF AND POLISH CERAMIC TILES <b>WALLS:</b> CLEAN AND PAINT <b>CEILINGS:</b> CLEAN AND PAINT <b>DOORS:</b> CLEAN DOOR AND SPRAY PAINT <b>WINDOWS:</b> CLEAN WINDOWS <b>OTHER:</b> 2 TOILET SEAT NEEDED	
MALE WASHROOM	<b>FLOOR:</b> CLEAN, BUFF AND POLISH CERAMIC TILES <b>WALLS:</b> CLEAN AND PAINT <b>CEILINGS:</b> CLEAN AND PAINT <b>DOORS:</b> CLEAN DOOR AND SPRAY PAINT <b>WINDOWS:</b> CLEAN WINDOWS <b>OTHER:</b> CLEAN AND POLISH URINALS 1 TOILET SEAT NEEDED	

DATE	REVISIONS	BY
	THE WORKING DRAWING PHASE	
	NOTES 1. ALL COLOUR BY ARCHITECT 2. APPLY 2 COATS OF PAINT 3. GENERAL CLEANING	

M

Moulton Mayers Architects

**INTERIOR DESIGNERS,  
URBAN DESIGNERS,  
CONSTRUCTION MANAGERS**

MOULTON MAYERS  
DIP. ARCH. BS, ARCH. B.  
ARCH. MS, URBAN DESIGN.

P.O. BOX 79, MEKIES HILL, ST. VINCENT, W.I.  
TEL: 784-457-2072  
E-MAIL: mayersarch@caribsurf.com

DRAWN BY: BRANSON OLLIVIERRE

SCALES: AS SHOWN

CHECKED: M.M.      APPROVED BY:

JOB NO: 448C/16      DATE: 02/23/16

PROJECT TITLE:  
SIR MC CHESNEY GEORGE  
SECONDARY SCHOOL  
(BARBUDA ANTIGUA)

DRAWING TITLE:  
**FINISHES  
SCHEDULE  
EXIST. TOILET  
BLOCK (BLOCK H)**

DRAWING NO:  <b>HA1</b>	REVISION
-------------------------------	----------

# SIR MCCHESENEY GEORGE SECONDARY SCHOOL (EXISTING)

## SCHEDULE OF WORKS - EXIST. ADMIN. BUILDING (BLOCK I)

- NOTES
1. DONOT SCALE DRAWINGS
  2. THESE DRAWINGS ARE TO BE READ INCONJUNCTION WITH ALL STRUCTURAL AND SERVICES ENGINEERS' DRAWINGS.
  3. IF YOU ARE IN DOUBT PLEASE ASK.
  4. ALL EXTERIOR DOORS SHALL BE FITTED W/ 5/5 SADDLES
  5. ALL LOCKS SHALL BE MASTER & SUB MASTER KEYED
  6. ALL EXTERIOR DOORS & WINDOWS SHALL WITHSTAND 150MPH WIND MINIMUM GLAZING SHALL BE IMPACT GLASS

SPACE DESCRIPTION	SCOPE OF WORKS	REMARKS
-------------------	----------------	---------

**GROUND FLOOR**

LOBBY/WAITING	<p><b>FLOOR:</b> CLEAN, BUFF AND POLISH VINYL TILES</p> <p><b>WALLS:</b> CLEAN AND PAINT W/ ONE COAT</p> <p><b>CEILINGS:</b> CLEAN AND PAINT W/ ONE COAT</p> <p><b>DOORS:</b> CLEAN DOOR AND SPRAY PAINT</p> <p><b>WINDOWS:</b> CLEAN WINDOWS</p> <p><b>OTHER:</b></p>	
---------------	--	--

STORAGE #1	<p><b>FLOOR:</b> CLEAN, BUFF AND POLISH VINYL TILES</p> <p><b>WALLS:</b> CLEAN AND PAINT W/ ONE COAT</p> <p><b>CEILINGS:</b> CLEAN AND PAINT W/ ONE COAT</p> <p><b>DOORS:</b> CLEAN DOOR AND SPRAY PAINT</p> <p><b>WINDOWS:</b> CLEAN WINDOWS</p> <p><b>OTHER:</b></p>	
------------	--	--

STORAGE #2	<p><b>FLOOR:</b> CLEAN, BUFF AND POLISH VINYL TILES</p> <p><b>WALLS:</b> CLEAN AND PAINT</p> <p><b>CEILINGS:</b> CLEAN AND PAINT</p> <p><b>DOORS:</b> CLEAN DOOR AND SPRAY PAINT</p> <p><b>WINDOWS:</b> CLEAN WINDOWS</p> <p><b>OTHER:</b></p>	
------------	--	--

PRINCIPAL'S OFFICE	<p><b>FLOOR:</b> CLEAN, BUFF AND POLISH VINYL TILES</p> <p><b>WALLS:</b> CLEAN AND PAINT</p> <p><b>CEILINGS:</b> CLEAN AND PAINT</p> <p><b>DOORS:</b> CLEAN DOOR AND SPRAY PAINT</p> <p><b>WINDOWS:</b> CLEAN WINDOWS</p> <p><b>OTHER:</b></p>	
--------------------	--	--

MALE WASHROOM	<p><b>FLOOR:</b> CLEAN, BUFF AND POLISH CERAMIC TILES</p> <p><b>WALLS:</b> CLEAN AND PAINT</p> <p><b>CEILINGS:</b> CLEAN AND PAINT</p> <p><b>DOORS:</b> CLEAN DOOR AND SPRAY PAINT</p> <p><b>WINDOWS:</b> CLEAN WINDOWS</p> <p><b>OTHER:</b></p>	
---------------	--	--

DATE	REVISIONS	BY
	THE WORKING DRAWING PHASE	

M

**Moulton Mayers Architects**

**INTERIOR DESIGNERS,  
URBAN DESIGNERS,  
CONSTRUCTION MANAGERS**

MOULTON MAYERS  
DIP. ARCH. BS, ARCH. B,  
ARCH. MS, URBAN DESIGN.

P.O. BOX 79, MEKIES HILL, ST. VINCENT, W.I.  
TEL: 784-457-2072  
E-MAIL: mayersarch@caribsurf.com

DRAWN BY: BRANSON OLLIVIERRE

SCALES: AS SHOWN

CHECKED: M.M.      APPROVED BY

JOB NO: 448C/16      DATE: 02/23/16

PROJECT TITLE:  
**SIR MC CHESNEY GEORGE  
SECONDARY SCHOOL  
(BARBUDA ANTIGUA)**

DRAWING TITLE:  
**FINISHES  
SCHEDULE  
EXIST. ADMIN.  
BLOCK (BLOCK I)**

DRAWING NO: <b>IA1</b>	REVISION
---------------------------	----------



# SIR MCCHESENEY GEORGE SECONDARY SCHOOL (EXISTING)

## SCHEDULE OF WORKS - EXIST. ADMIN. BUILDING (BLOCK I)

- NOTES
1. DONOT SCALE DRAWINGS
  2. THESE DRAWINGS ARE TO BE READ INCONJUNCTION WITH ALL STRUCTURAL AND SERVICES ENGINEERS' DRAWINGS.
  3. IF YOU ARE IN DOUBT PLEASE ASK.
  4. ALL EXTERIOR DOORS SHALL BE FITTED W/ S/S SADDLES
  5. ALL LOCKS SHALL BE MASTER & SUB MASTER KEYED
  6. ALL EXTERIOR DOORS & WINDOWS SHALL WITHSTAND 150MPH WIND MINIMUM GLAZING SHALL BE IMPACT GLASS

SPACE DESCRIPTION	SCOPE OF WORKS	REMARKS
<b>GROUND FLOOR</b>		
FEMALE WASHROOM	<b>FLOOR:</b> CLEAN, BUFF AND POLISH VINYL TILES  <b>WALLS:</b> CLEAN AND PAINT  <b>CEILINGS:</b> CLEAN AND PAINT  <b>DOORS:</b> CLEAN DOOR AND SPRAY PAINT  <b>WINDOWS:</b> CLEAN WINDOWS  <b>OTHER:</b>	
STAFF ROOM	<b>FLOOR:</b> CLEAN, BUFF AND POLISH VINYL TILES  <b>WALLS:</b> CLEAN AND PAINT  <b>CEILINGS:</b> CLEAN AND PAINT W/ ONE COAT  <b>DOORS:</b> CLEAN DOOR AND SPRAY PAINT  <b>WINDOWS:</b> CLEAN WINDOWS  <b>OTHER:</b> REPLACE 1 DOOR	

DATE	REVISIONS	BY
	THE WORKING DRAWING PHASE	

M

Moulton Mayers  
Architects

**INTERIOR DESIGNERS,  
URBAN DESIGNERS,  
CONSTRUCTION MANAGERS**

MOULTON MAYERS  
DIP. ARCH. BS, ARCH. B,  
ARCH. MS, URBAN DESIGN.

P.O. BOX 79, MEKIES HILL, ST. VINCENT, W.I.  
TEL: 784-457-2072  
E-MAIL: mayersarch@caribsurf.com

DRAWN BY: BRANSON OLLIVIERRE

SCALES: AS SHOWN

CHECKED: M.M.      APPROVED BY:

JOB NO: 448C/16      DATE: 02/23/16

PROJECT TITLE:  
SIR MC CHESNEY GEORGE  
SECONDARY SCHOOL  
(BARBUDA ANTIGUA)

DRAWING TITLE:  
**FINISHES  
SCHEDULE  
EXIST. ADMIN.  
BLOCK (BLOCK I)**

DRAWING NO:  <b>IA2</b>	REVISION
-------------------------------	----------

# SIR MCCHESENEY GEORGE SECONDARY SCHOOL (EXISTING)

## SCHEDULE OF WORKS - INDUSTRIAL ARTS BUILDING (BLOCK J)

- NOTES
1. DONOT SCALE DRAWINGS
  2. THESE DRAWINGS ARE TO BE READ INCONJUNCTION WITH ALL STRUCTURAL AND SERVICES ENGINEERS' DRAWINGS.
  3. IF YOU ARE IN DOUBT PLEASE ASK.
  4. ALL EXTERIOR DOORS SHALL BE FITTED W/ S/S SADDLES
  5. ALL LOCKS SHALL BE MASTER & SUB MASTER KEYED
  6. ALL EXTERIOR DOORS & WINDOWS SHALL WITHSTAND 150MPH WIND MINIMUM GLAZING SHALL BE IMPACT GLASS

SPACE DESCRIPTION	SCOPE OF WORKS	REMARKS
<b>GROUND FLOOR</b>		
INDUSTRIAL ARTS	<b>FLOOR:</b> CLEAN, BUFF AND POLISH VINYL TILES  <b>WALLS:</b> CLEAN AND PAINT  <b>CEILINGS:</b> CLEAN AND PAINT  <b>DOORS:</b> CLEAN DOOR AND SPRAY PAINT  <b>WINDOWS:</b> CLEAN WINDOWS  <b>OTHER:</b>	

DATE	REVISIONS	BY
	THE WORKING DRAWING PHASE	

**M**oulton Mayers Architects

**INTERIOR DESIGNERS,  
URBAN DESIGNERS,  
CONSTRUCTION MANAGERS**

MOULTON MAYERS  
DIP. ARCH. BS, ARCH. B,  
ARCH. MS, URBAN DESIGN.

P.O. BOX 79, McKIES HILL, ST. VINCENT, W.I.  
TEL: 784-457-2072  
E-MAIL: mayersarch@caribsurf.com

DRAWN BY: BRANSON OLLIVIERRE

SCALES: AS SHOWN

CHECKED: M.M.      APPROVED BY:

JOB NO: 448C/16      DATE: 02/23/16

PROJECT TITLE:  
SIR MC CHESNEY GEORGE  
SECONDARY SCHOOL  
(BARBUDA ANTIGUA)

DRAWING TITLE:  
  
FINISHES SCHEDULE  
EXIST. INDUSTRIAL  
ARTS BLOCK (BLOCK J)

DRAWING NO:  JA1	REVISION
------------------------	----------